

2013

### Psalms for Organ, Volume 05

Dale Grotenhuis  
*Dordt College*

Follow this and additional works at: [https://digitalcollections.dordt.edu/grotenhuis\\_keyboard](https://digitalcollections.dordt.edu/grotenhuis_keyboard)

 Part of the [Music Commons](#)

---

#### Recommended Citation

Grotenhuis, D. (2013). Psalms for Organ, Volume 05. Retrieved from [https://digitalcollections.dordt.edu/grotenhuis\\_keyboard/94](https://digitalcollections.dordt.edu/grotenhuis_keyboard/94)

This Musical Score is brought to you for free and open access by the Grotenhuis Music Collection at Dordt Digital Collections. It has been accepted for inclusion in Keyboard Arrangements and Compositions by an authorized administrator of Dordt Digital Collections. For more information, please contact [ingrid.mulder@dordt.edu](mailto:ingrid.mulder@dordt.edu).

# PSALMS FOR ORGAN

Volume 5

Arranged by Dale Grotenhuis

In general the suggestions for registration are basic. I have not included registration for the pedal unless it is used as a solo. Pedal registration should balance the manual(s) which it accompanies, usually using the appropriate manual-to-pedal coupler(s) in addition to pedal stops.

Permission is granted to make a copy of the pages which would facilitate awkward page turns.

## CONTENTS - VOLUME 5

<u>Hymn tune name</u>	<u>Page</u>	1912 Psalter	1959 Psalter Hymnal	1987 Psalter Hymnal
<b>HAMBURG</b>	1	387	293-350	384
<b>GERARD (NOEL)</b>	6	394	84	46-185
<b>LONGFELLOW</b>	9	32	24	-
<b>GERMANY</b>	12	304	222	111-602
<b>GENEVAN 81 (TRUMPET)</b>	15	431	156	81
<b>MANOAH</b>	19	331	59-376	485
<b>ZERAH</b>	22	318	234	179
<b>VISION</b>	25	49	36	542
<b>HADDAM</b>	27	38	29	-
<b>HELEN</b>	31	24	20	-
<b>REGENT SQUARE</b>	34	238	340	354
<b>HARTFORD</b>	37	402	303	147

# PSALMS FOR ORGAN

Volume 5

Arranged by Dale Grotenhuis

## HAMBURG

Arr. From a Gregorian Chant  
by Lowell Mason, 1824

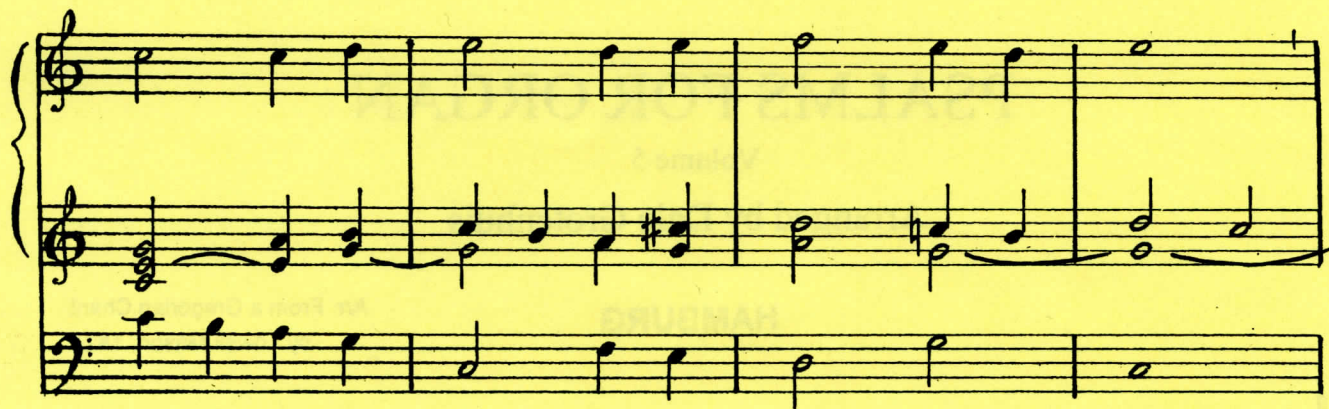

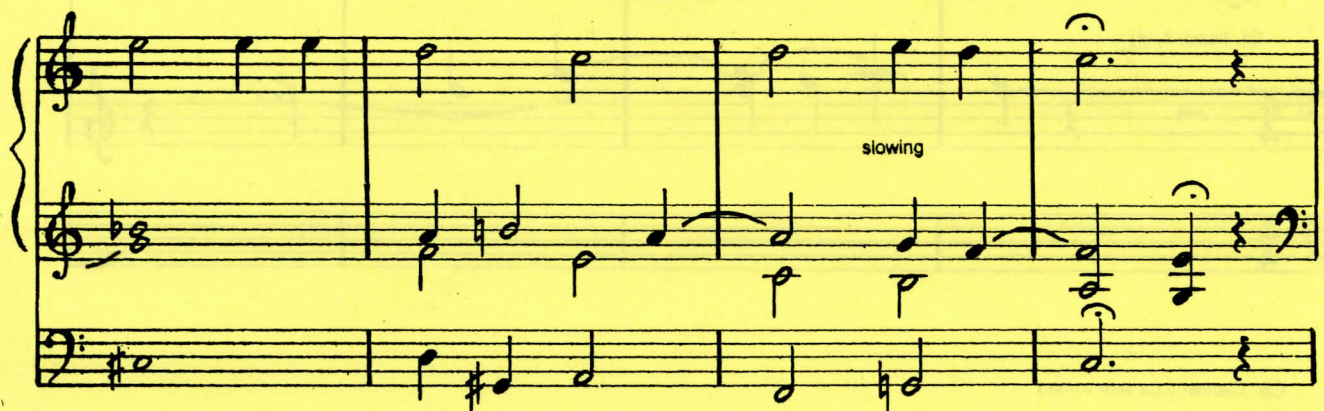

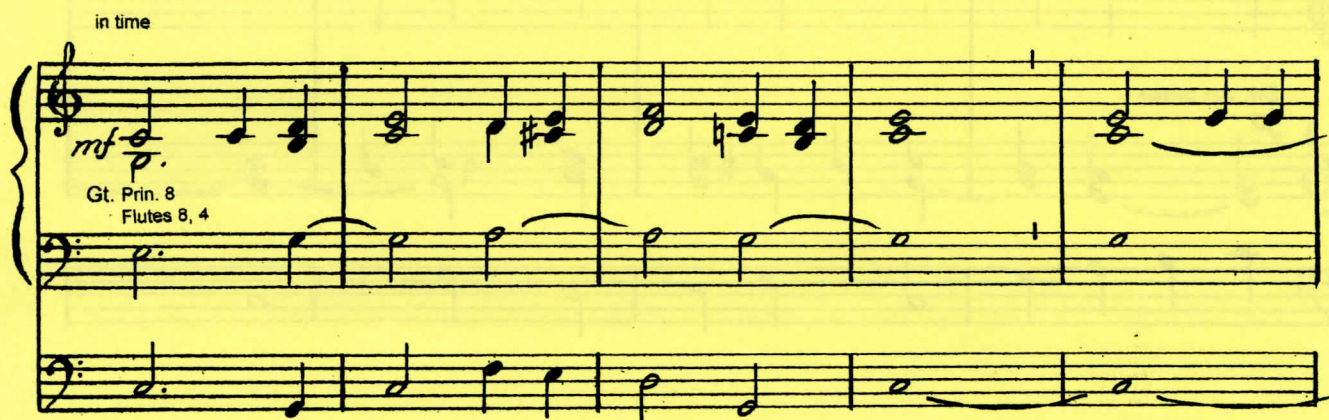

Clarinet 8  
*mp*

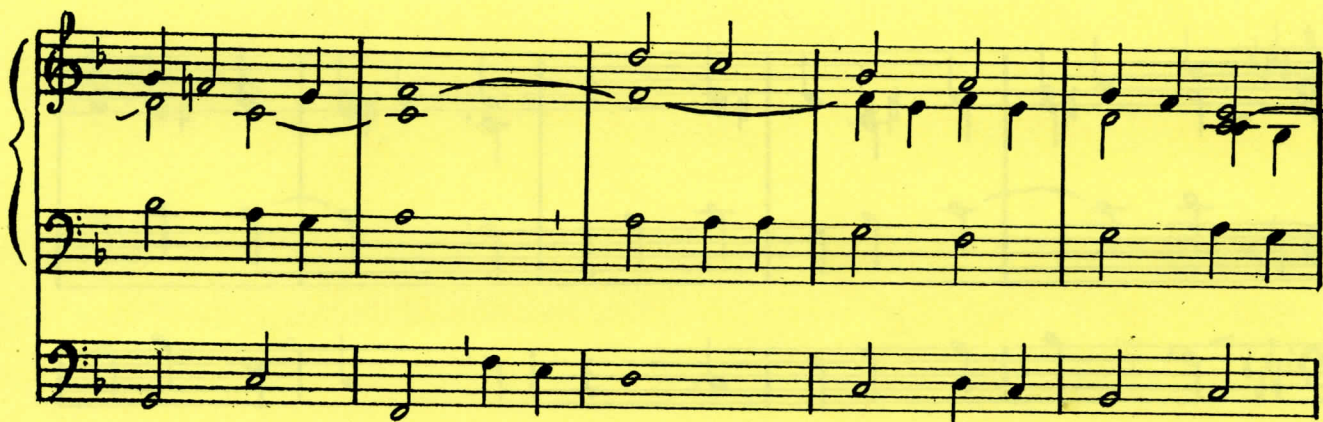
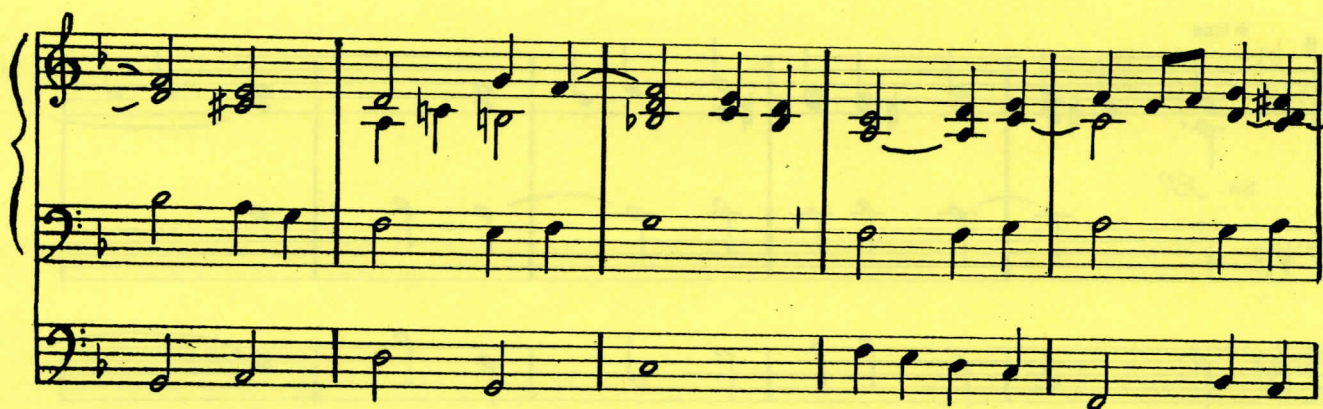
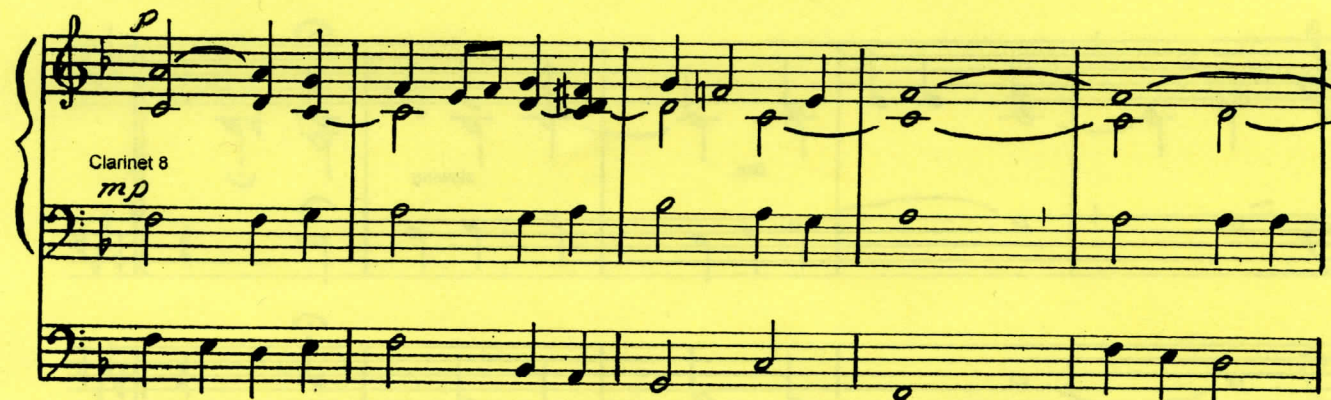

Sw. *f* slowing

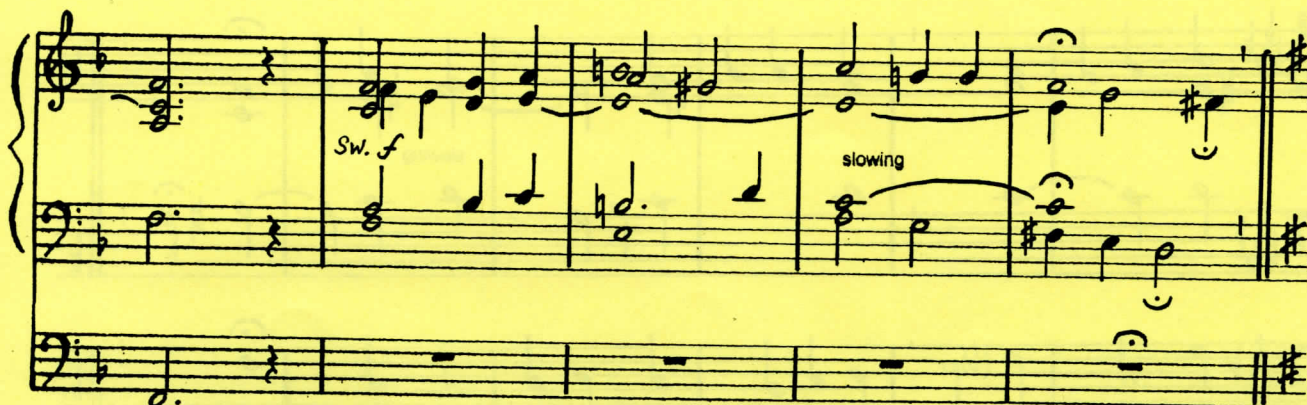

## GERARD (NOEL)

Arr. by Arthur S. Sullivan, 1871

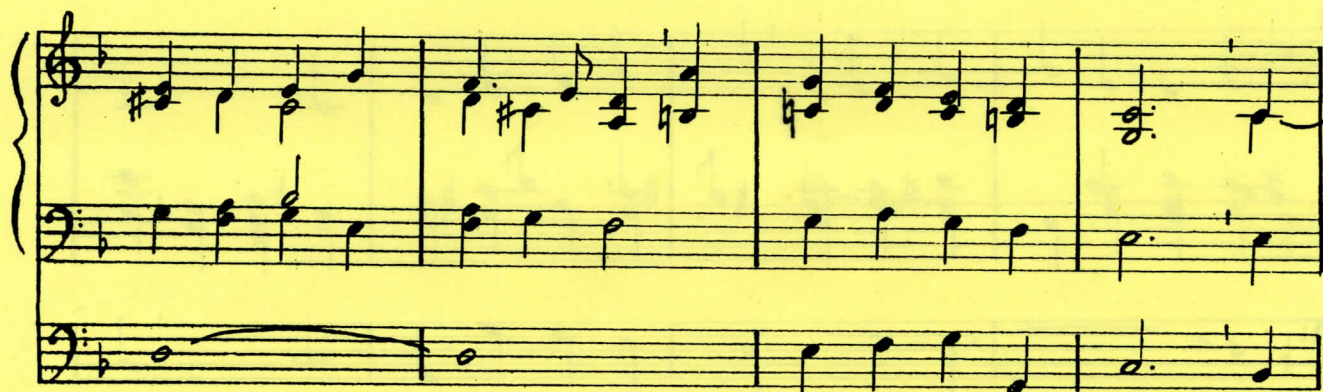

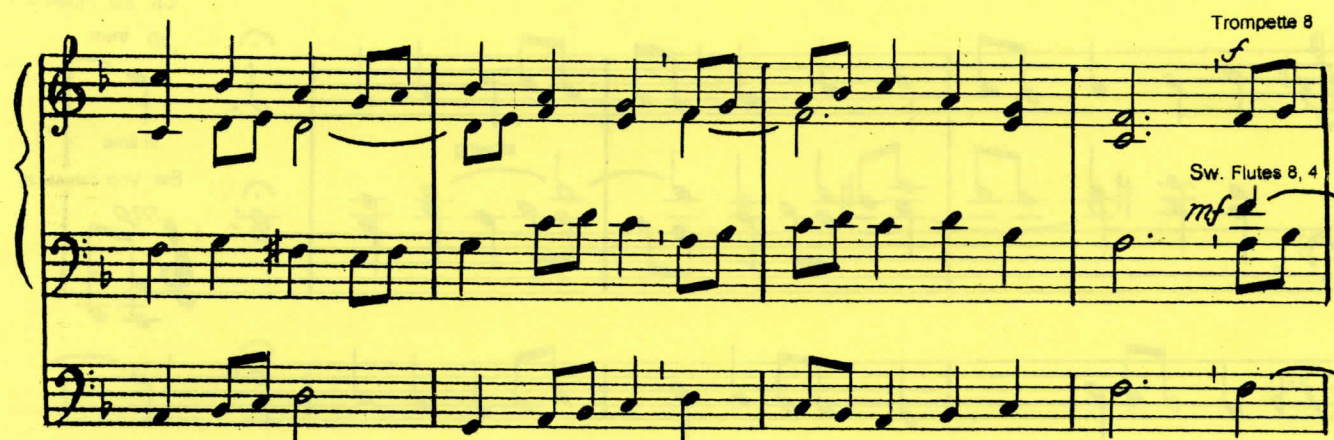

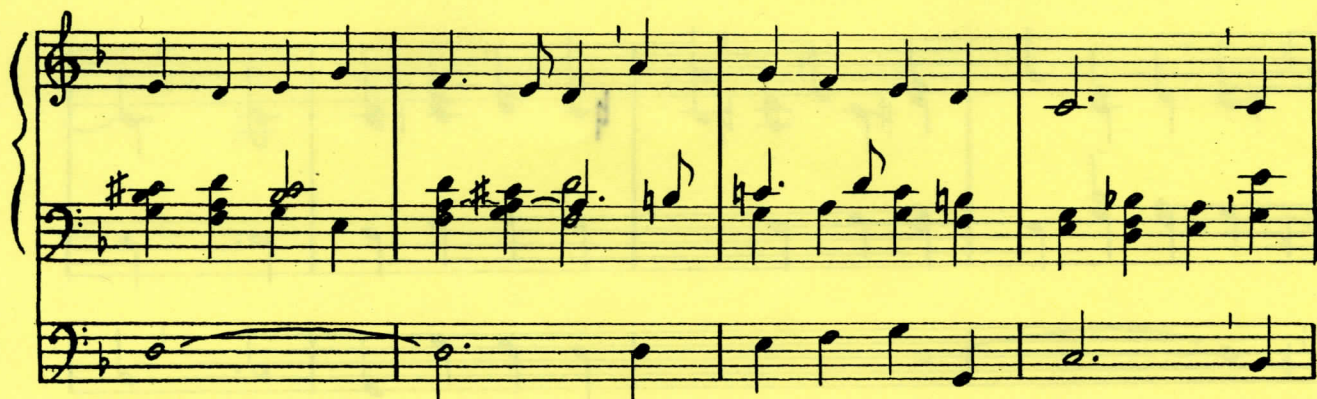

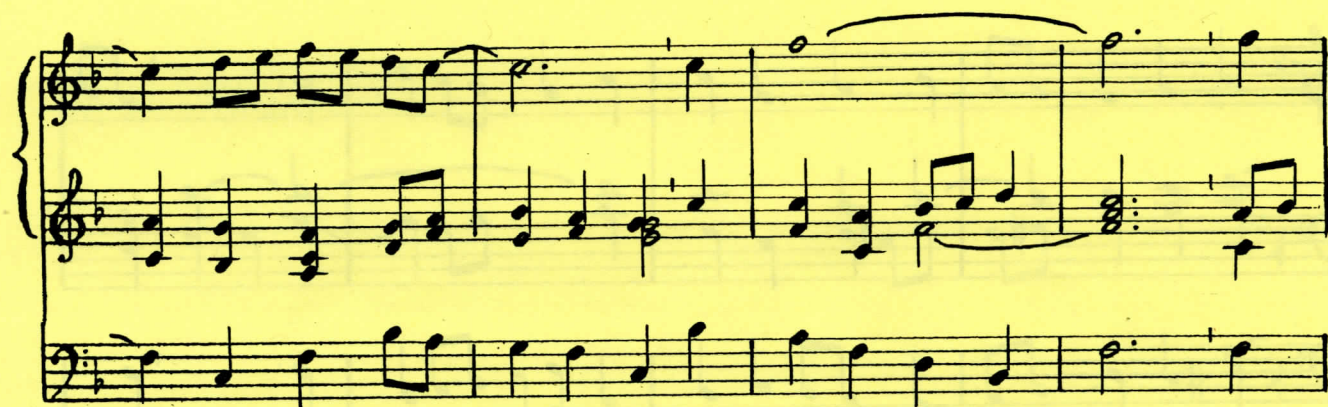

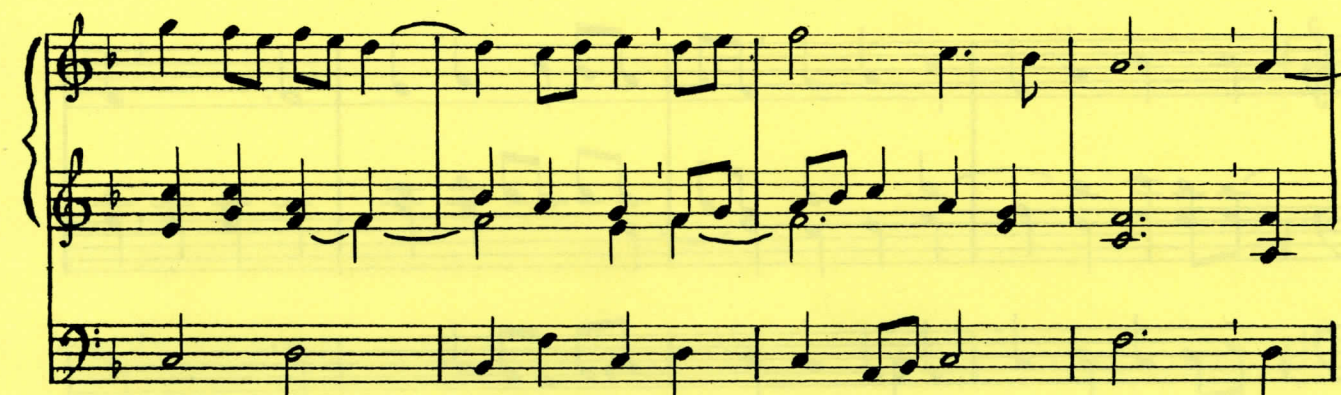

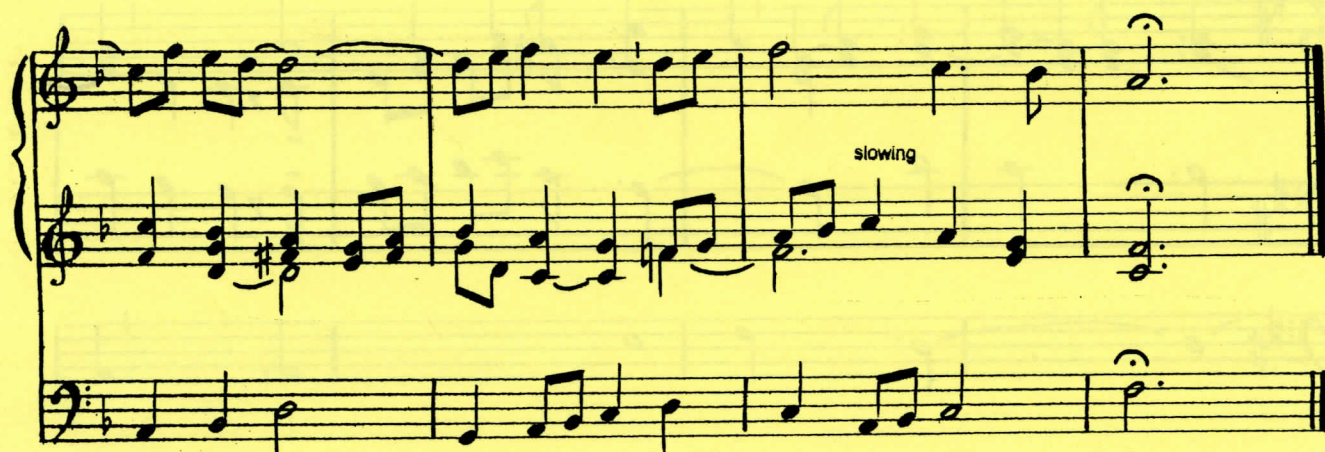
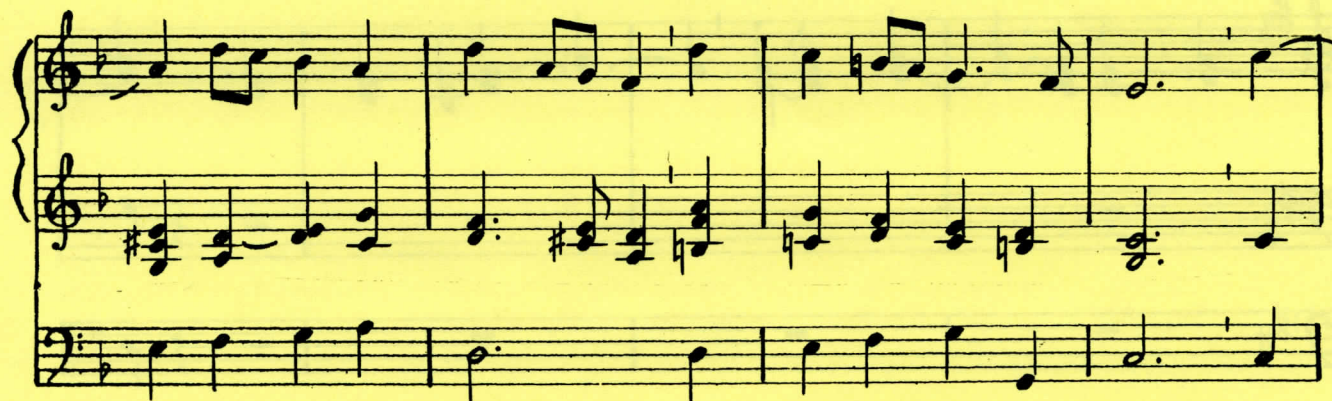

## LONGFELLOW

Frederic F. Bullard, 1864-1904

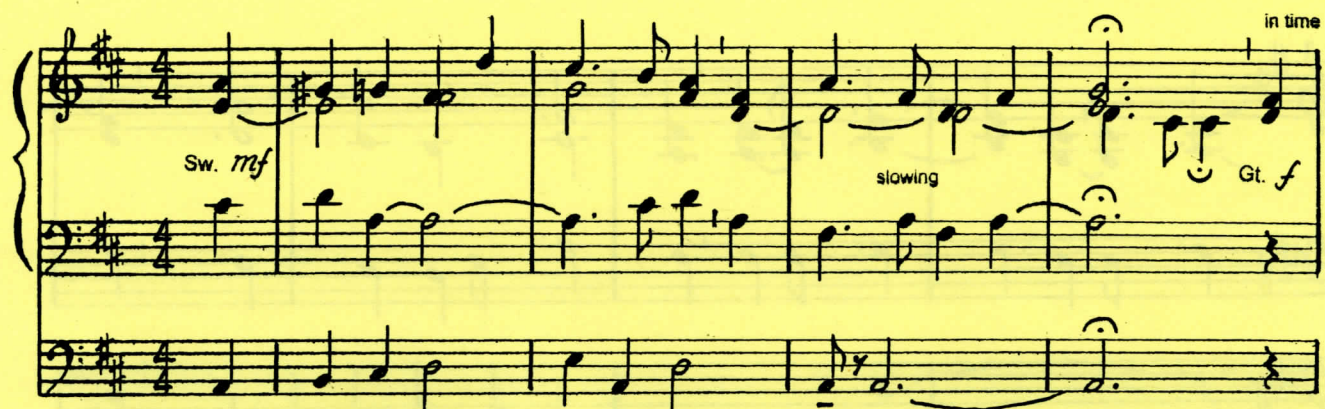

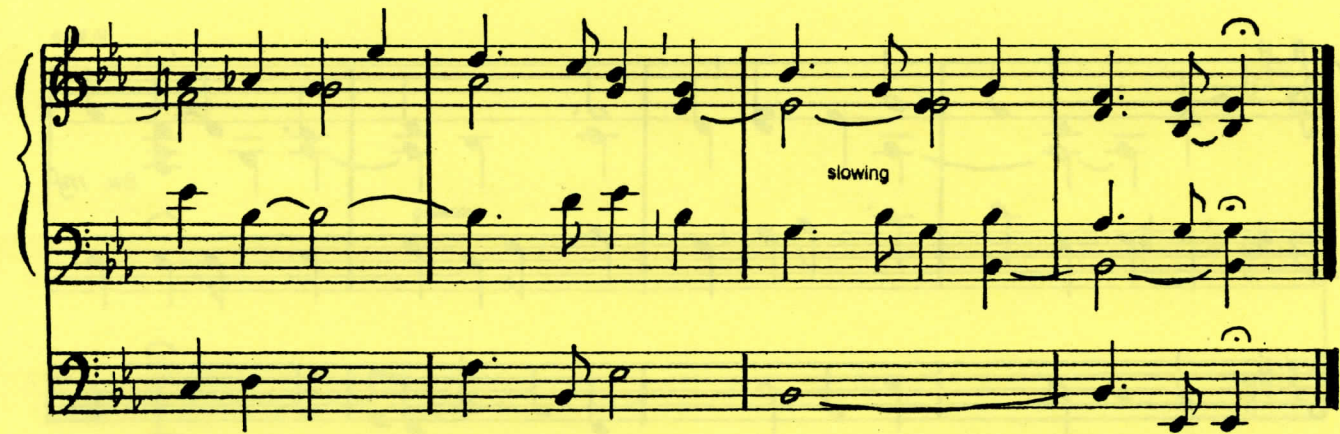

## GERMANY

From William Gardiner's  
Sacred Melodies, 1815

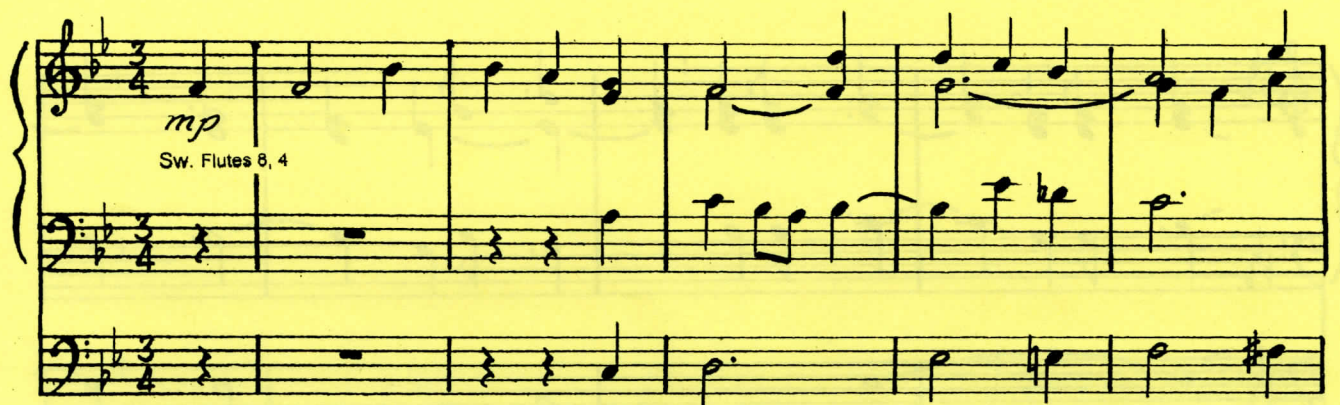

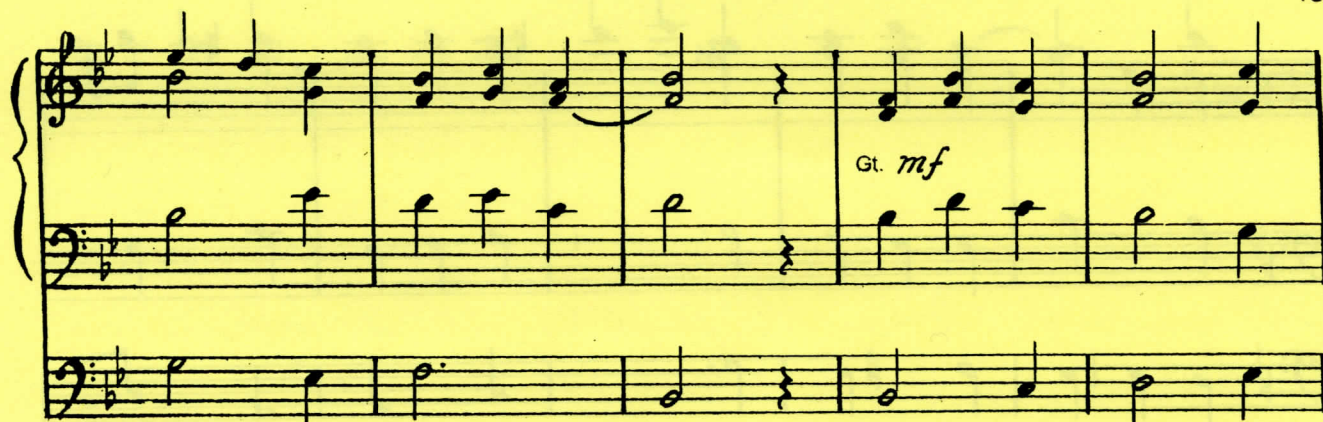

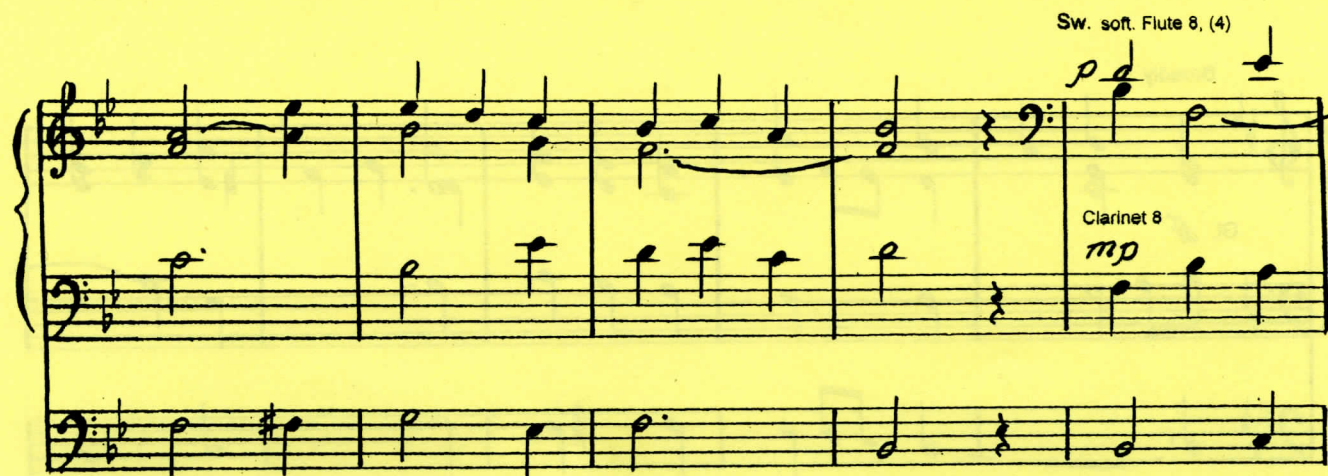

Add

slowing

# GENEVAN 81 (TRUMPET)

Genevan Psalter, 1562

Sw. *mf*

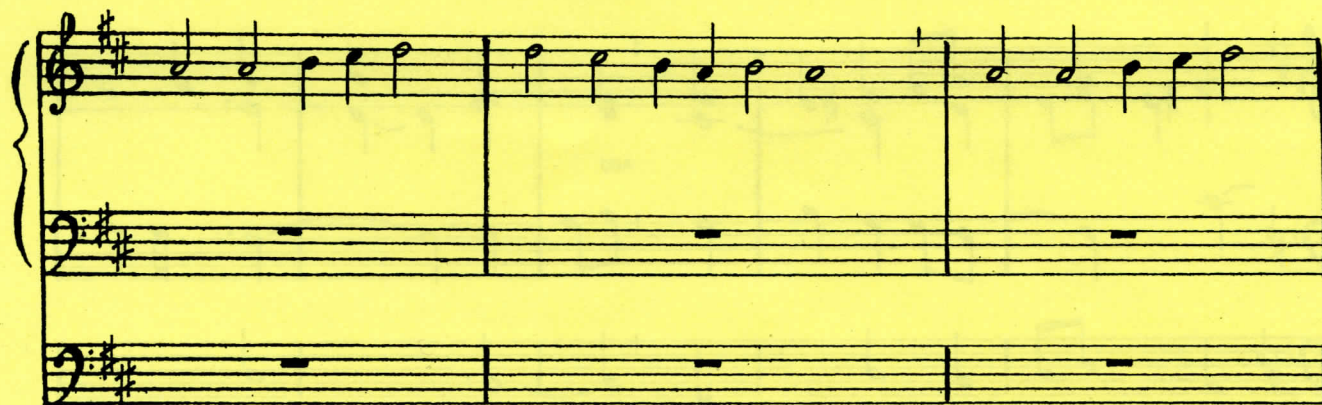

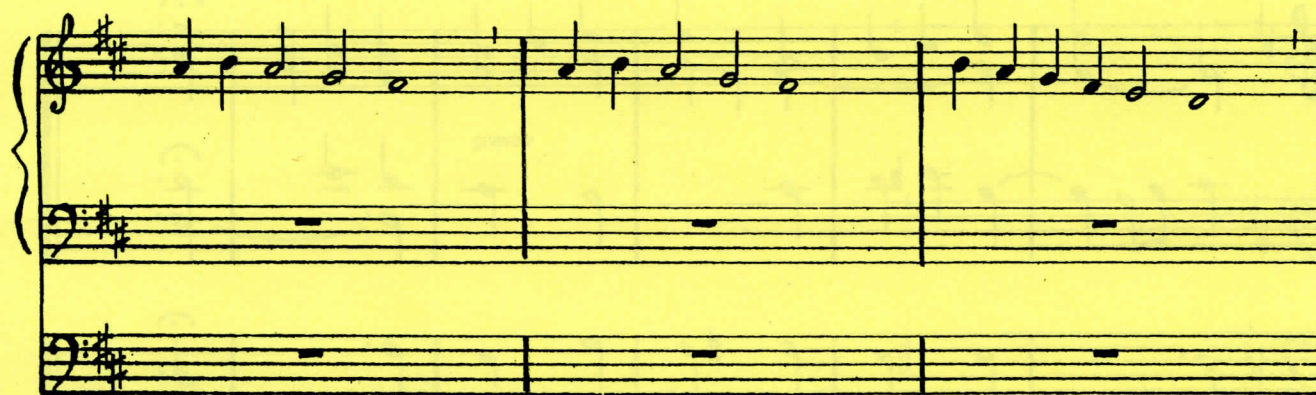

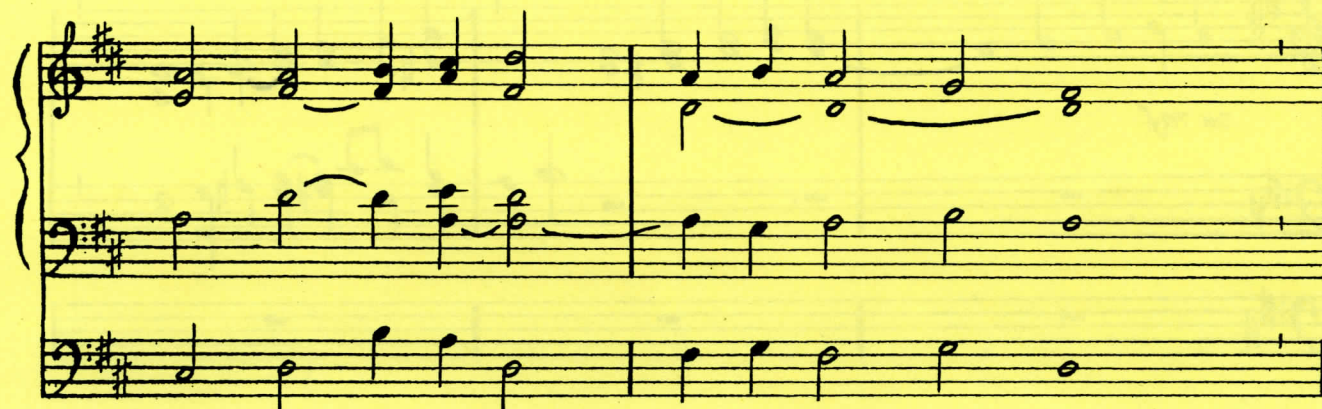

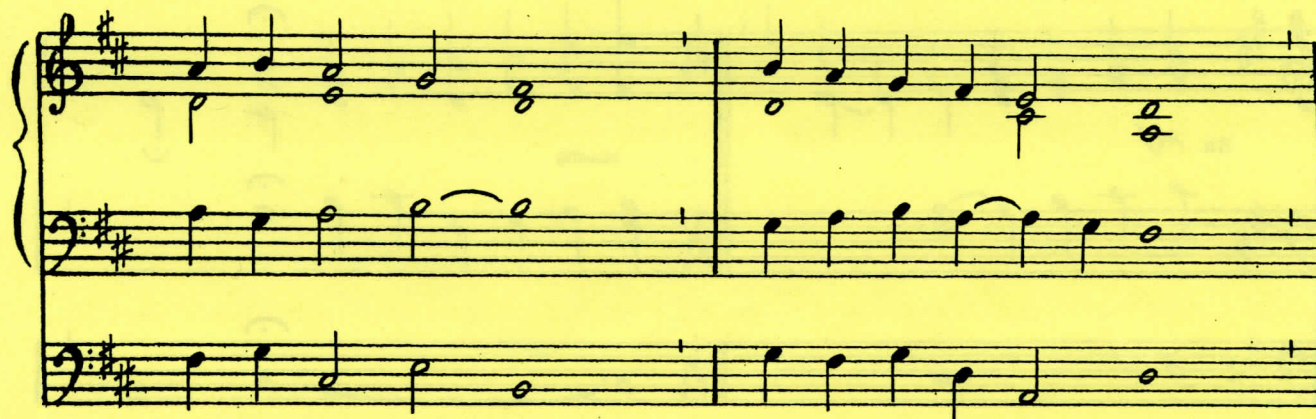

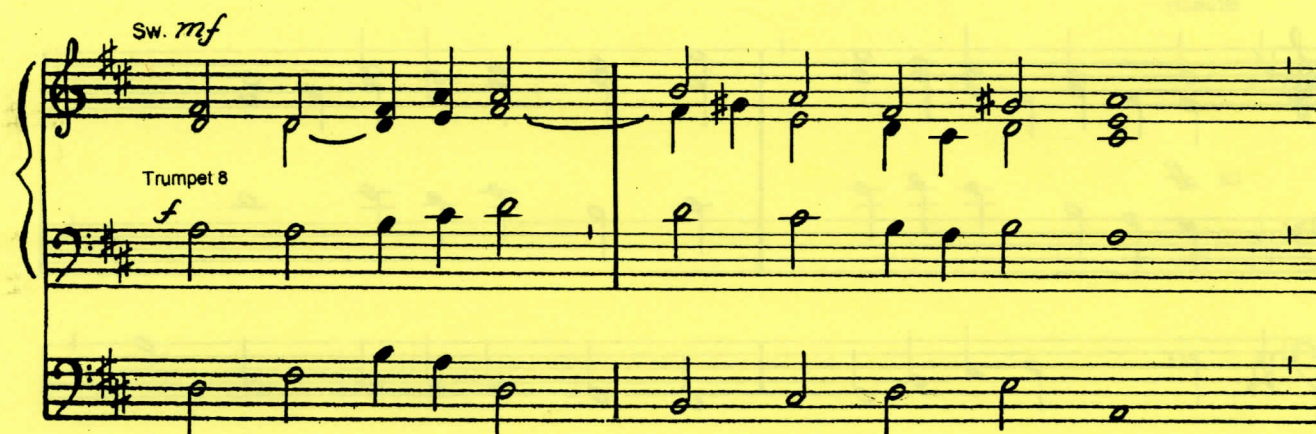

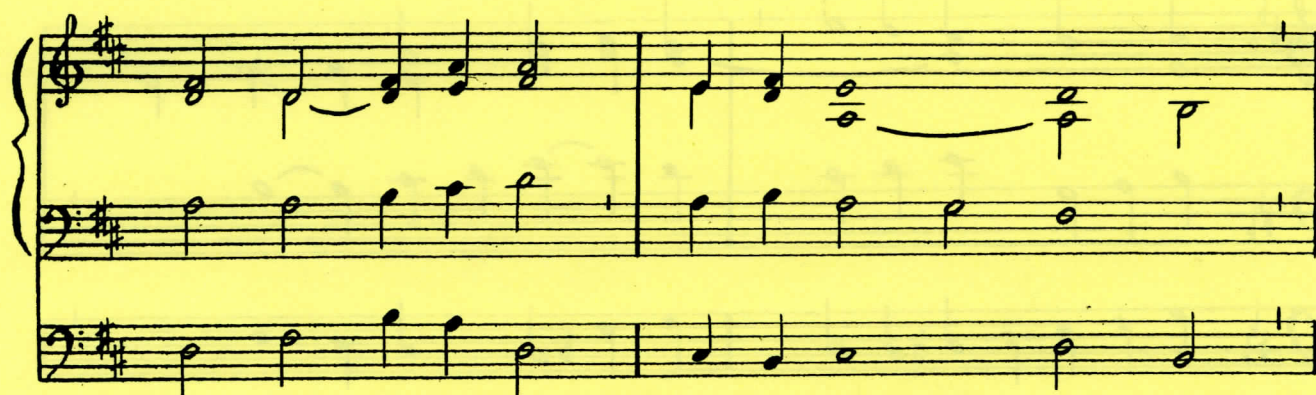

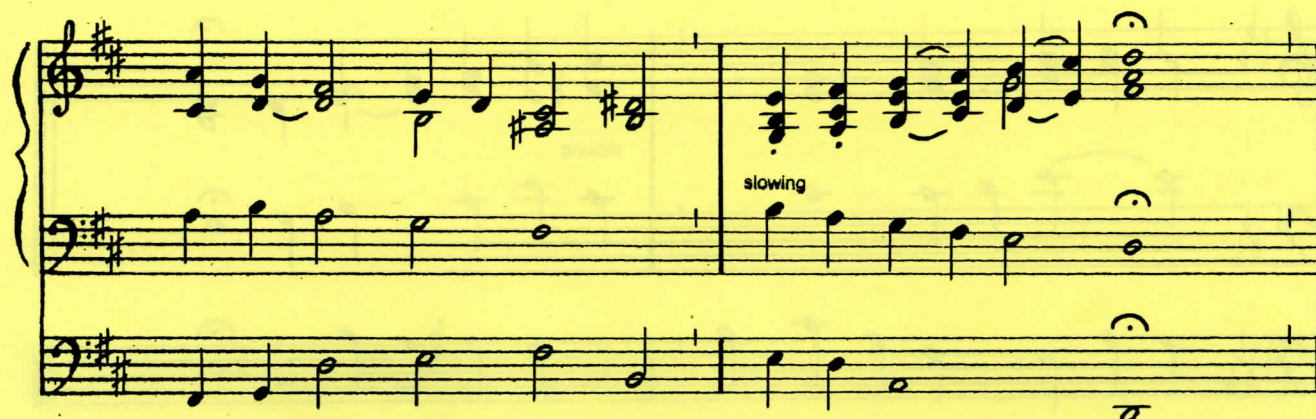

Sw. *mf* slowing

Broadly Gt. *f*

slowing

## MANOAH

Henry W. Greator's Collection, 1851

Warmly

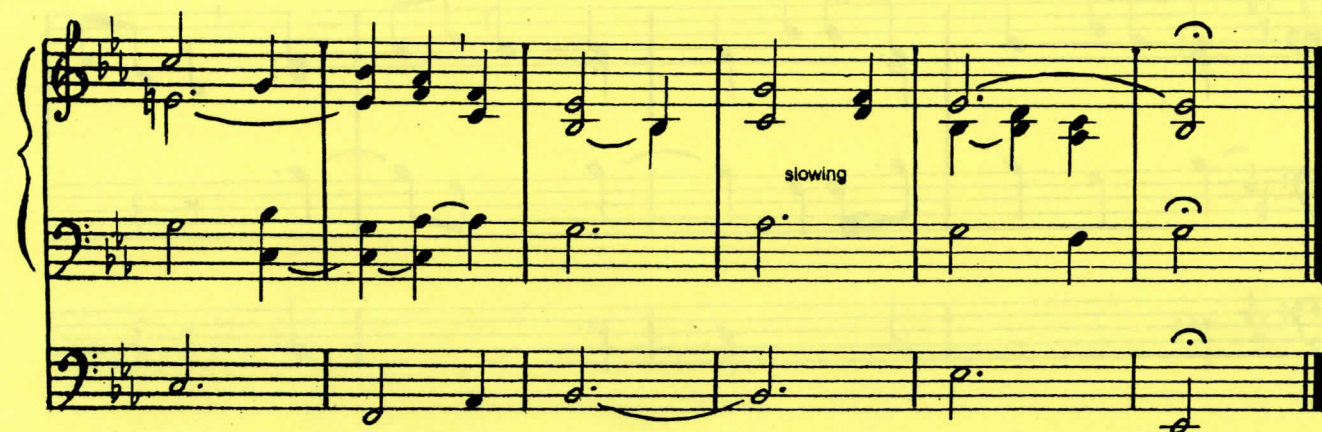

## ZERAH

Lowell Mason, 1836

Trumpet 16

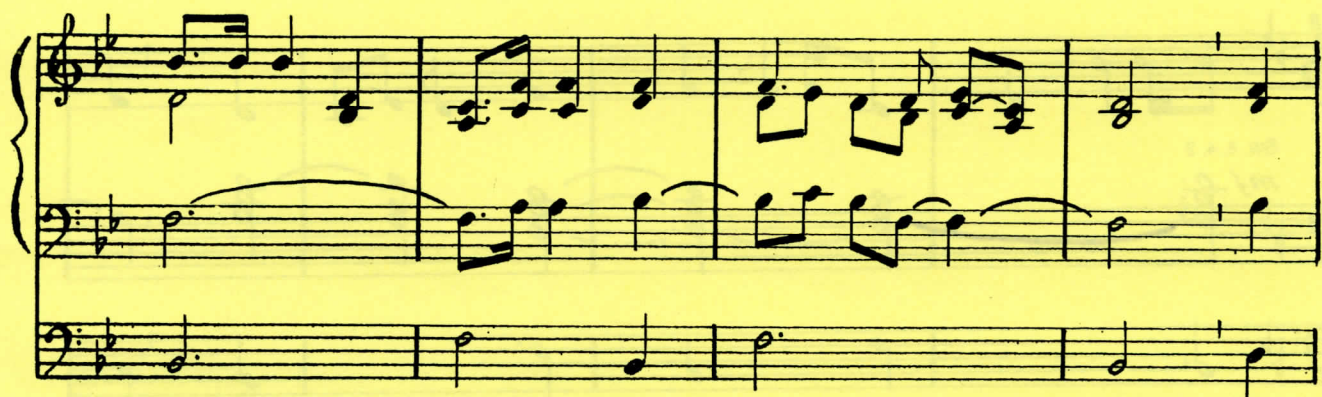

## VISION

William H. Doane 1834-1915

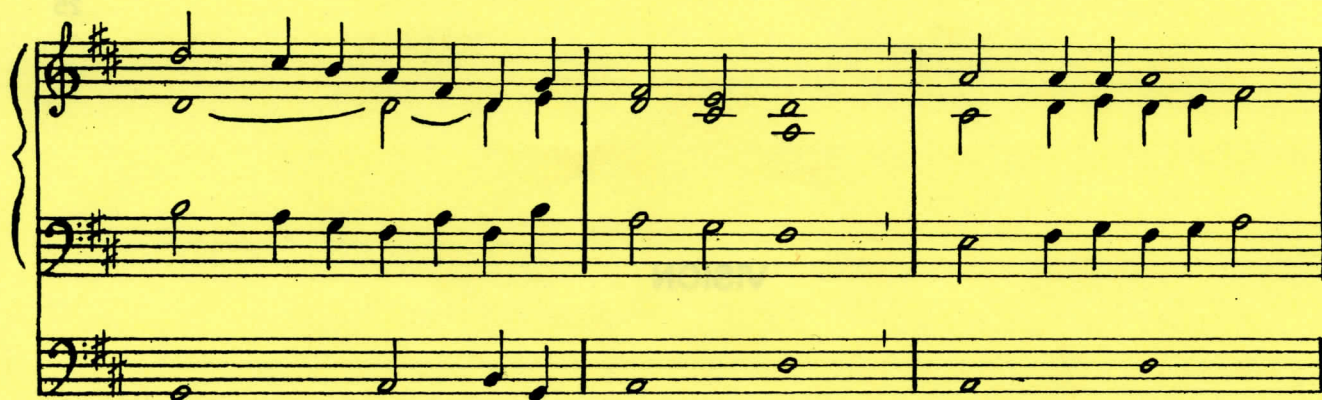

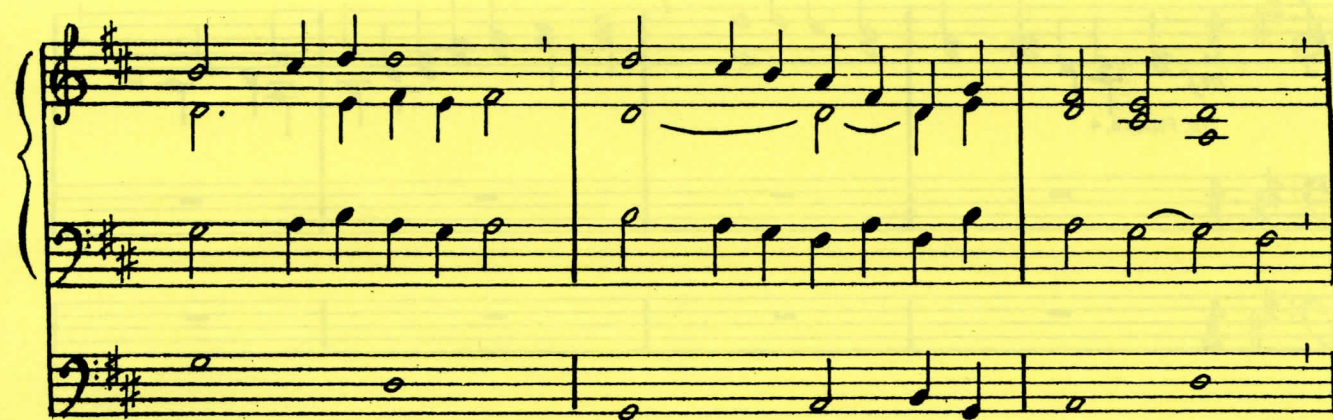

Flutes 8, (4)  
+ Flute to celeste 8, 4

## HADDAM

Arr. by Lowell Mason, 1822

Gt. Prin. 8  
Flutes 8, (4)  
Gt. - Gt. 16

Off 16

Oboe 8 (or clarinet)  
in time

slowing

Sw. Flutes 8, 4  
*mf*

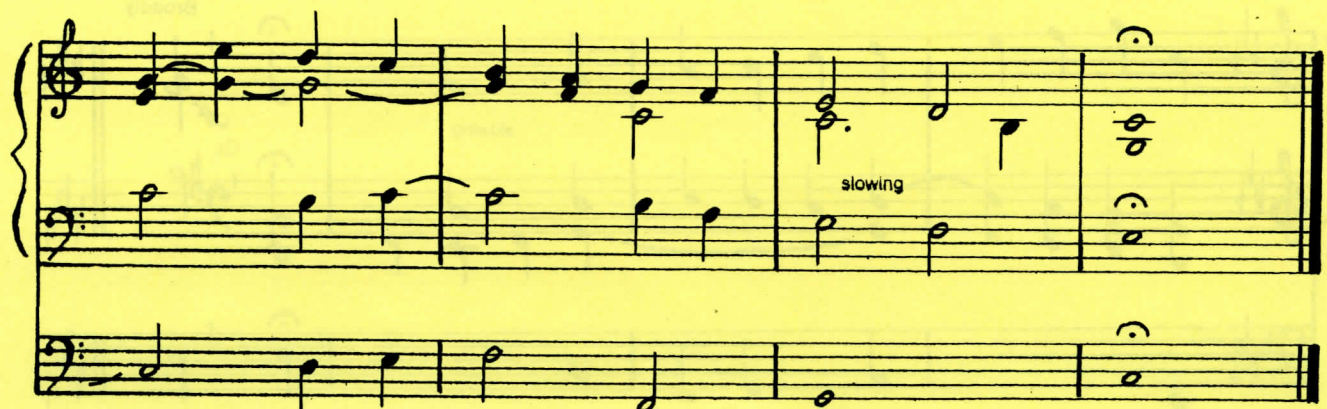
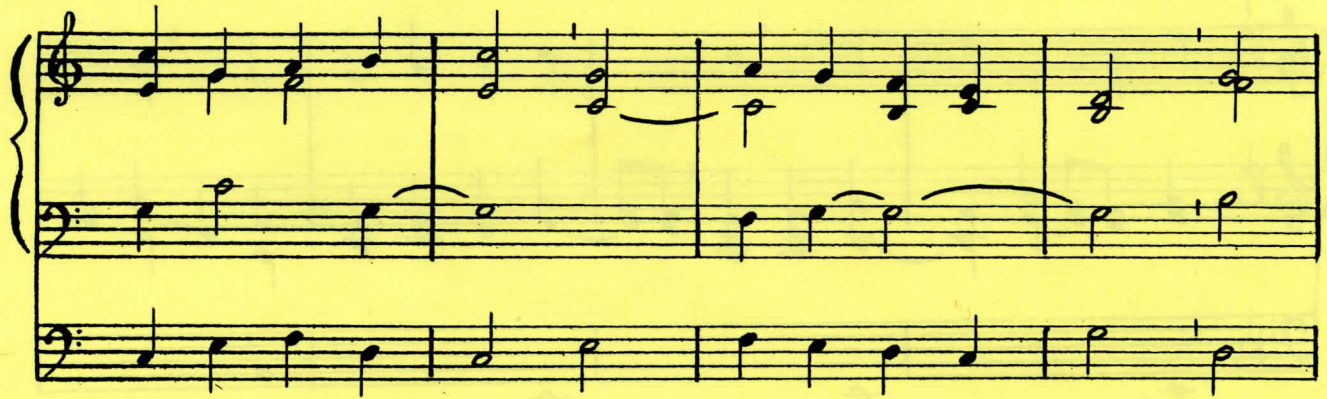

## HELEN

Silas J. Vail 1818-1883

in time

slowing

Prin. To Mix.

Add

Add Reeds

slowing

## REGENT SQUARE

Henry Smart, 1867

in time

*f* Gt. Prin. To Mix.

slowing

*mf* off Mix.

Trumpet 16, 8

Full Swell

*mf*

Prin. To Mix.

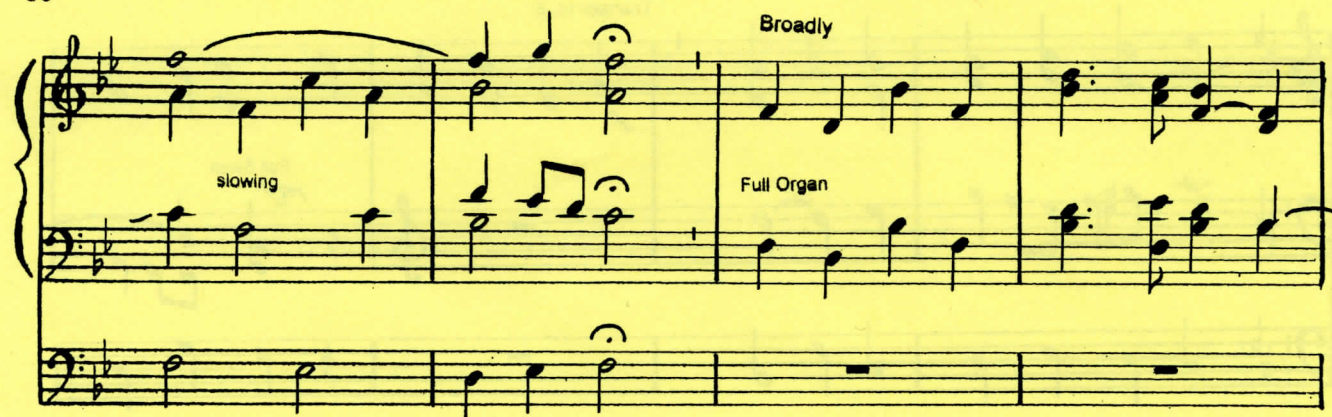

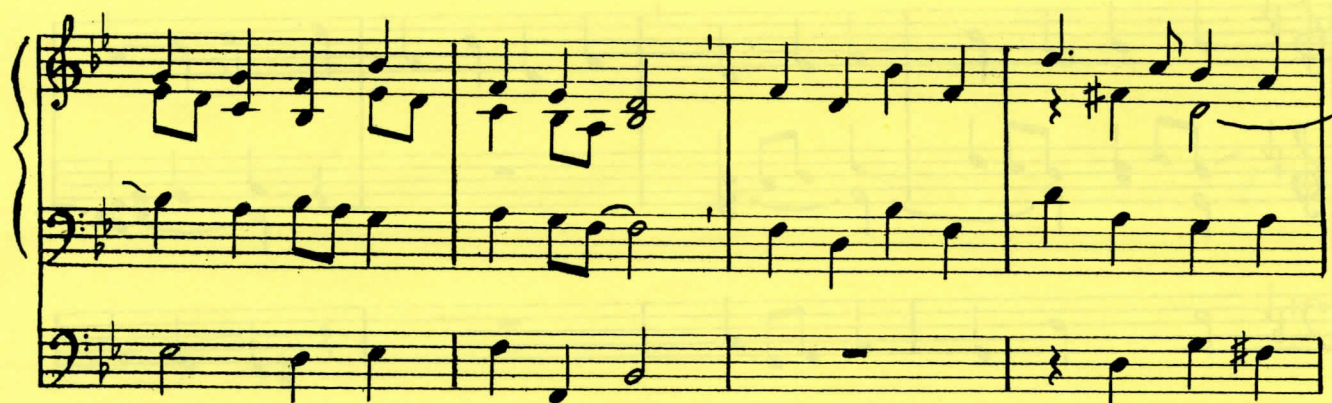

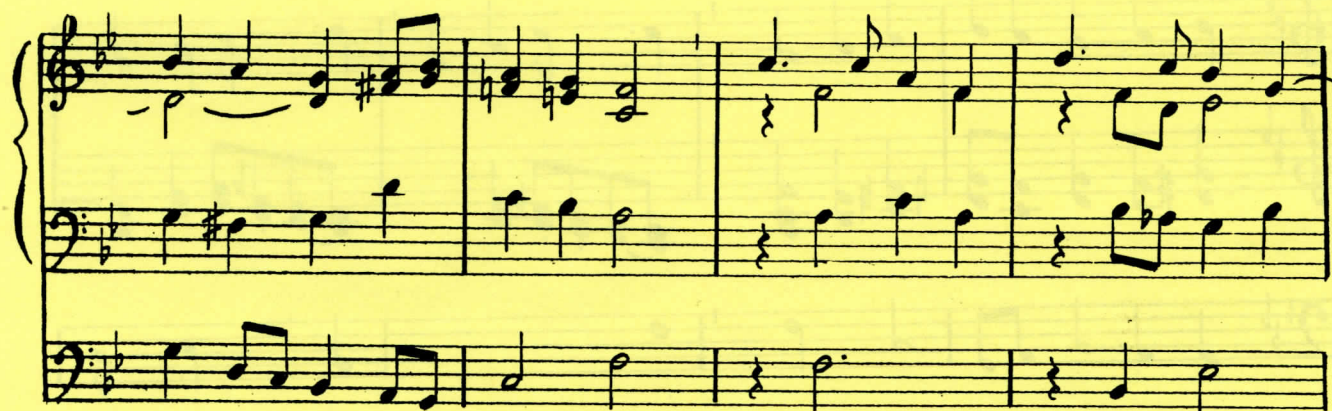

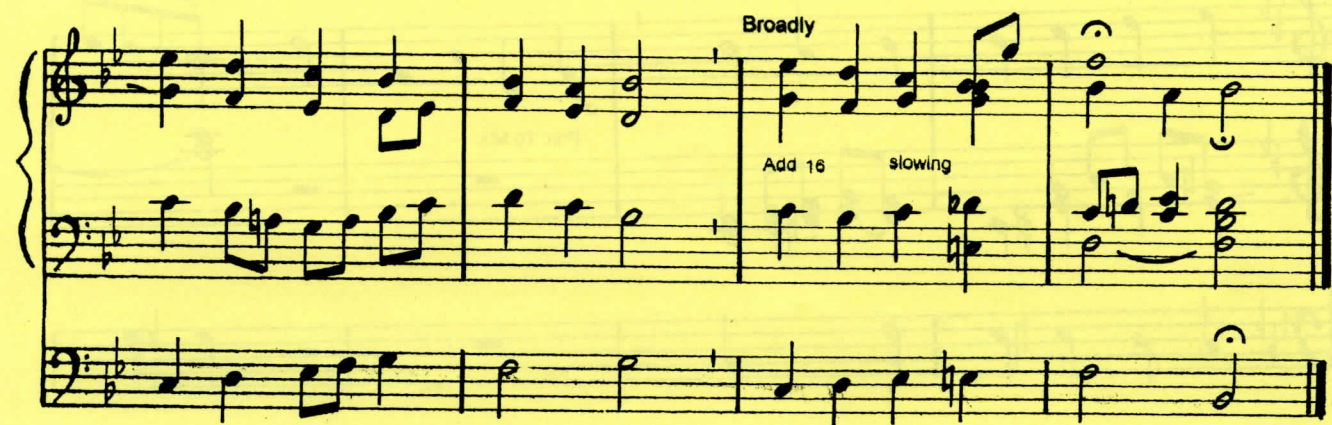

## HARTFORD

John B. Dykes, 1877

Flutes 8, 4

Sw. Voix celeste 8  
Clarinet 8 *mp*

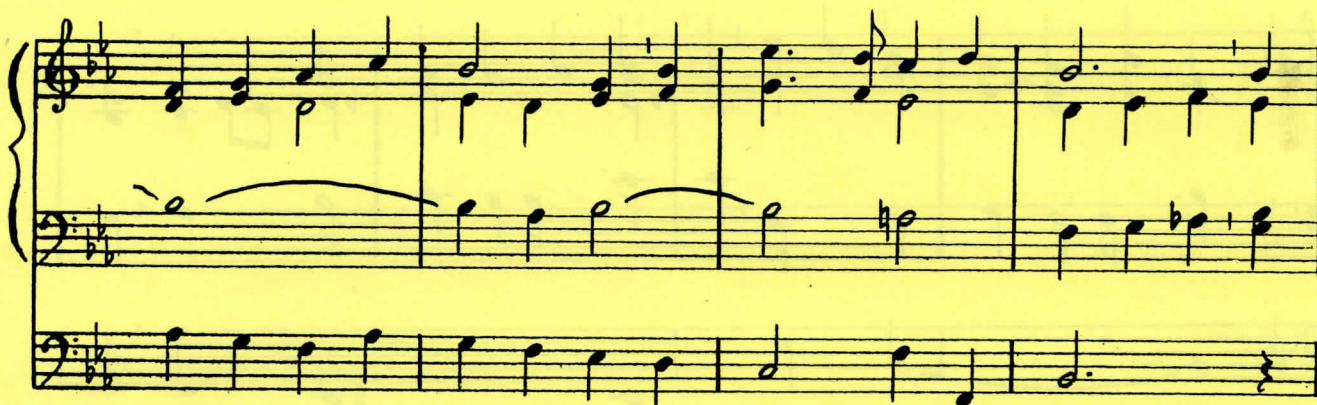

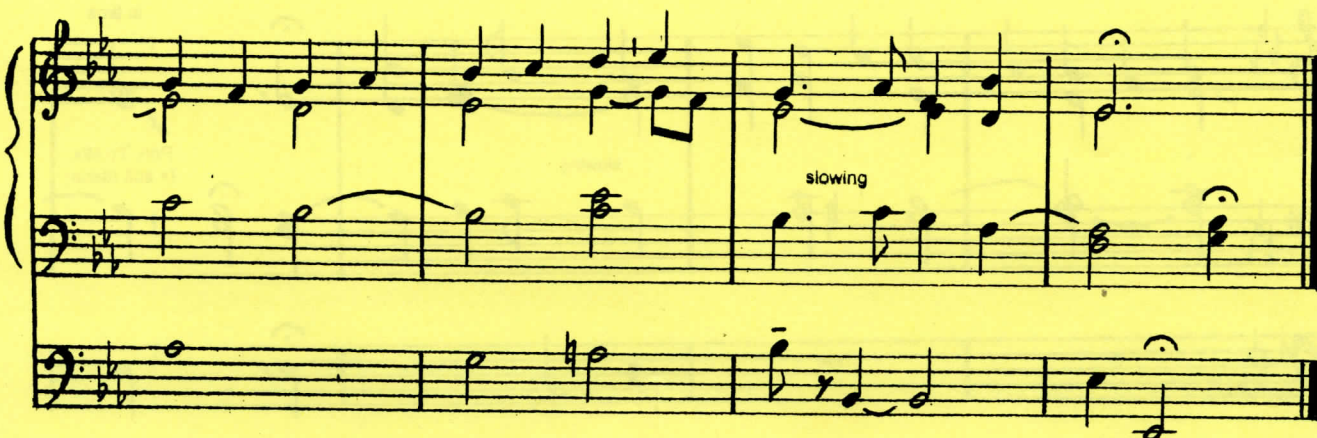
