

2013

## Be Thou Exalted, Volume 7: Instrumental

Dale Grotenhuis  
*Dordt College*

Follow this and additional works at: [https://digitalcollections.dordt.edu/grotenhuis\\_band](https://digitalcollections.dordt.edu/grotenhuis_band)

Part of the [Music Commons](#)

---

### Recommended Citation

Grotenhuis, D. (2013). Be Thou Exalted, Volume 7: Instrumental. Retrieved from [https://digitalcollections.dordt.edu/grotenhuis\\_band/82](https://digitalcollections.dordt.edu/grotenhuis_band/82)

This Musical Score is brought to you for free and open access by the Grotenhuis Music Collection at Dordt Digital Collections. It has been accepted for inclusion in Band Arrangements and Compositions by an authorized administrator of Dordt Digital Collections. For more information, please contact [ingrid.mulder@dordt.edu](mailto:ingrid.mulder@dordt.edu).

# PSALMS for BAND

Vol. VII

CONDUCTOR  
SCORE

# PSALMS FOR BAND VOL.VII

Psalm 101	(1) Lord, I Will Sing with Rapturous Rejoicing Resolution Louis Bourgeois	PAGE 1
Psalm 103	(2) O Come, My Soul, Bless Thou the Lord Tidings James Walch	PAGE 3
Psalm 105	(3) Unto the Lord Lift Thankful Voices Pierre Maitre Pierre	PAGE 6
Psalm 107	(4) Men Who Walk in Folly's Way Lux Prima Charles F. Gounod	PAGE 8
Psalm 109	(5) O God, Whom I Delight to Praise Pentecost William Boyd	PAGE 10
Psalm 111	(6) O Give the Lord Whole-hearted Praise Germany From William Gardiner's <u>Sacred Melodies</u>	PAGE 13
Psalm 113	(7) Praise God, Ye Servants of the Lord Andre William B. Bradbury	PAGE 16
Psalm 115	(8) The Lord Who Has Remembered Us St. Anne William Croft	PAGE 18
Psalm 117	(9) Praise Jehovah, All Ye Nations In Babilone Dutch traditional melody	PAGE 20

## (1) LORD, I WILL SING

## PSALM 101

WW FL (8m)

CL I

CL II-III

CL SAX

loc. [A]

rit.

TPT I

TPT II

HN I-II

TROM I-II

BAR

TUBA

[B]

rit.

TUTTI

FL

CL I

HN I

CL II

SAX I

TPT I

CL III

TPT II

SAX II

HN II

TEN SAX

TROM I

BAR

TROM II

TUBA

WW

[C]

TUTTI

rit.

**D** MEN (unis.)

Lord, I will sing with rap-tu-rous re-

ORGAN

joie - ing. Thy just-ice and Thy lov - ing - kind-ness voic - ing. A

joy-ful psalm, Je - ho-vah, I will raise — un - to Thy praise.

rit.

# (2) O COME, MY SOUL

3

PSALM 103

A BAR. MN.

ORGANIST:  
USE PAGE-  
TURNER

Fourth system of the musical score. The vocal line includes a 'TPT' (trill) marking. The piano accompaniment has a more complex texture with many beamed notes. The system ends with a fermata and a 'rit.' instruction.

## C WOMEN (univ.)

O come, my soul, bless thou the Lord thy Mak - er, and all with - in me

ORGAN

bless His ho - ly Name. Bless thou the Lord, for - get not all His mer - cies,

His par - doning grace and sav - ing love pro - claim. Bless Him, ye an - gels,

div. Bless Him

T B

won - drous wondrous in might. Bless Him, His ser - vants that in His will de - light.

div. de - light.

div.

div.

## (3) UNTO THE LORD LIFT THANKFUL VOICES

## PSALM 105

(in two)  
LOWER BRASS

A

a2  
WHS - FROM 1

FROM 11 - BAR

div.

a2

div.

B TUTTI

+ TUBA

WW

BRASS

TUTTI

**WOMEN**

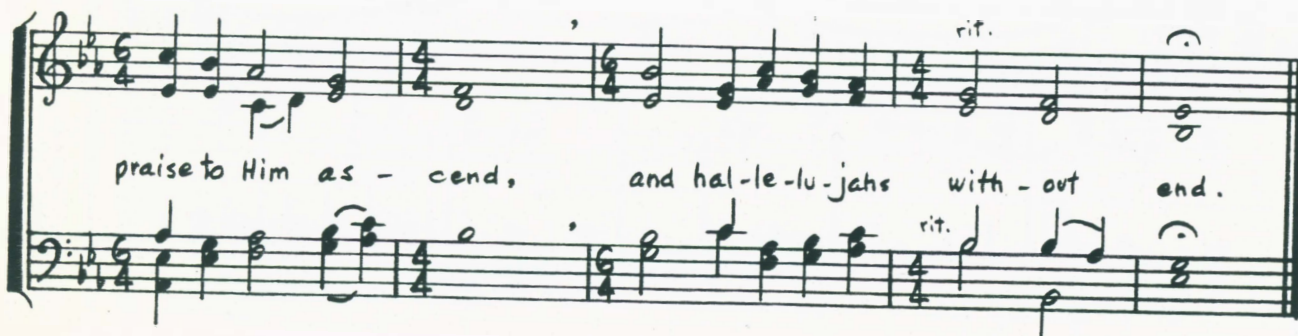
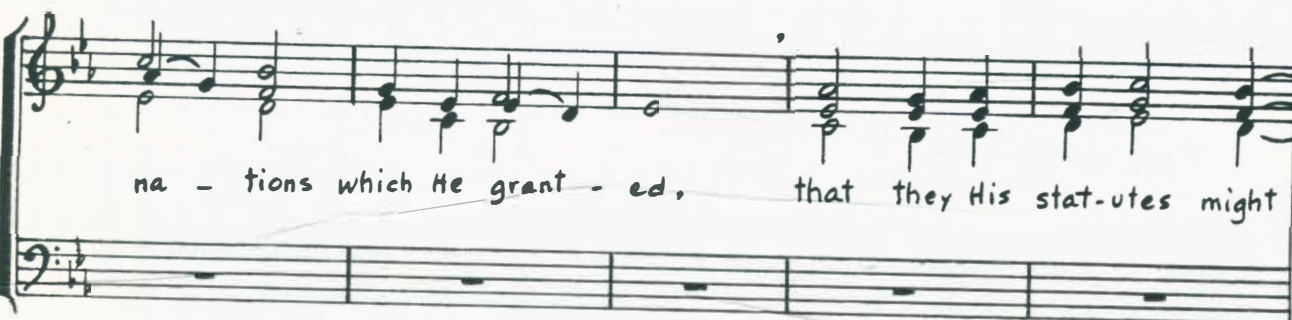

## (4) MEN WHO WALK

## PSALM 107

**A** VIOLIN

**B** TUTTI

WW

**TUTTI**

**MEN**  
(unis.)

Sons of men a - wake To praise — God the Lord who reigns a - bove,

gra-cious in His works and ways, won-drous in re - deem-ing love.

Let them all thank-of-ferings bring, cel - e - brate His deeds and sing.

**LOWER BRASS**

**HNS**

TRON I  
TRON II

BAR  
TUBA

**TUBA BVA**

## (5) O GOD, WHOM I DELIGHT TO PRAISE

## PSALM 109

**A** WW  
CL SWA

SAX

ORGAN

man.

ped.

**B** WOMEN

O God, whom I de - light to praise,

To Thee my cry for help I raise. Be Thou my Friend and

Ad - vo - cate when foes as - sail with bit - ter hate.

LOWER BRASS

HN I  
HN II TRUM I  
TRUM II  
BAR  
TUBA EUP

Upper Brass  
and WW

TUTTI  
D Slower

TPT I 8m

HN I TROM II 8m

HN II BAR

Tuba  
WW

## (6) O GIVE THE LORD WHOLEHEARTED PRAISE

PSALM 111

ORGAN

A BRASS

B FLUTE SOLO

B

ORGAN

ORGAN

**D** ALL VOICES

O give the Lord whole-heart - ed praise.

To Him thanks-giv - ing I will bring. With all His peo - ple

I will raise my voice, and of His glo - ry sing!

*rit.*

## (7) PRAISE GOD, YE SERVANTS OF THE LORD

## PSALM 113

**A** BRASS marcato

**B** TRUMPETS a2

**B** ORGAN

div. a2 rit.

**C** TUTTI *marcato*

BRASS

TPT I

TPT II

HN I

HN II

TACM I

TUTTI

rit.

**D** MEN (unis.) *marcato*

ALL VOICES

Praise God, ye ser-vants of the Lord, praise, praise His Name with one ac-cord. Bless ye the Lord, His

ORGAN

div. S-T

unis.

rit.

Name a-dore from this time forth for - ev - er - more. from this time forth for - ev - er - more.

rit.

## (8) THE LORD WHO HAS REMEMBERED US

## PSALM 115

## A LOWER BRASS

## B BRASS

Brass section (B) score, measures 1-4. The score is in 4/4 time, key of B-flat major. The upper staff is labeled "TPT 1-4" and the lower staff is labeled "TROM 1-11". The music features a melodic line in the upper staff and a harmonic accompaniment in the lower staff.

Brass section (B) score, measures 5-8. The music continues with a melodic line in the upper staff and a harmonic accompaniment in the lower staff. A "rit." (ritardando) marking is present in measure 7. The lower staff is labeled "BAR-TUBA".

## C WOMEN

Women's section (C) score, measures 1-4. The score is in 4/4 time, key of B-flat major. The upper staff is labeled "WOMEN" and the lower staff is labeled "ORGAN (strings)". The music features a melodic line in the upper staff and a harmonic accompaniment in the lower staff. The lyrics "The Lord who has re-mem-bered us His bless-ing will be-stow. All" are written below the staff.

rit.

those who fear His ho - ly Name, His lov - ing care shall know.

rit.

ORGAN *mf*

rit.

**D** Slower  
WW (FL - CL I-II)

TUTTI

rit.

rit.

## (9) PRAISE JEHOVAH, ALL YE NATIONS

## PSALM 117

**A** TPT 1-II

**BRASS**

**TUTTI**

**WW**  
**FL**  
**CL loco**  
**SAX**

**BRASS**  
**TRP I**  
**TRP II**  
**TRM I - MEL.**  
**TRM II**  
**BAR**  
**TRBA**

**TUTTI**

*rit.*

**WOMEN (unis.)**

Praise Je - ho - vah, all ye na - tions, all ye peo - ple, praise pro - claim.

man.

**MEN (unis.)**

For His grace and lov - ing - kind - ness O sing prais - es to His Name.

ped.

**WOMEN (unis.)**

For the great - ness of His mer - cy con - stant praise to Him ac - cord.

**ALL VOICES**

Ev - er - more His truth en - dur - eth, hal - le - lu - jah, praise the Lord!

rit.

rit.

# PSALMS FOR BAND VOL.VII

Psalm 101	(1) Lord, I Will Sing with Rapturous Rejoicing Resolution	Louis Bourgeois	PAGE 1
Psalm 103	(2) O Come, My Soul, Bless Thou the Lord Tidings	James Walch	PAGE 3
Psalm 105	(3) Unto the Lord Lift Thankful Voices Pierre	Maitre Pierre	PAGE 6
Psalm 107	(4) Men Who Walk in Folly's Way Lux Prima	Charles F. Gounod	PAGE 8
Psalm 109	(5) O God, Whom I Delight to Praise Pentecost	William Boyd	PAGE 10
Psalm 111	(6) O Give the Lord Whole-hearted Praise Germany	From William Gardiner's <u>Sacred Melodies</u>	PAGE 13
Psalm 113	(7) Praise God, Ye Servants of the Lord Andre	William B. Bradbury	PAGE 16
Psalm 115	(8) The Lord Who Has Remembered Us St. Anne	William Croft	PAGE 18
Psalm 117	(9) Praise Jehovah, All Ye Nations In Babilone	Dutch traditional melody	PAGE 20

FL - VOL VII

# PSALMS FOR BAND VOL. VII

FLUTE AND PICCOLO  
B<sup>b</sup> CLARINET I - II - III

## PSALMS FOR BAND VOL. VII

(1) Lord, I Will Sing with Rapturous Rejoicing  
Resolution

Louis Bourgeois

## Psalm 101

NO PICCOLO

## 2

- FL.** (Flute): Treble clef, key signature of one sharp (F#). The staff shows a few notes at the beginning and then rests.
- Bb CL. I-II** (Bb Clarinet I-II): Treble clef, key signature of one sharp (F#). The staff shows a melodic line with a large slur over the latter half.
- Bb CL. III** (Bb Clarinet III): Treble clef, key signature of one sharp (F#). The staff shows a melodic line with a large slur over the latter half.

(2) O Come, My Soul, Bless Thou the Lord  
Tidings James Walch

FL. FL - PICC

A B

FL.

B♭ CL. I

B♭ CL. II-III

FL.

B♭ CL. I

B♭ CL. II-III

FL.

B♭ CL. I

B♭ CL. II-III

FL.

B♭ CL. I

B♭ CL. II-III

FL. A 20 B

Bb CL. I 20

Bb CL. II-III 20

FL.

Bb CL. I , div.

Bb CL. II-III , div.

FL.

Bb CL. I

Bb CL. II-III

FL. C 20

Bb CL. I 20

Bb CL. II-III 20

Charles F. Gounod

FL. **A**

B♭ CL. I

B♭ CL. II-III

FL.

B♭ CL. I

B♭ CL. II-III

FL.

B♭ CL. I

B♭ CL. II-III

FL. **B** **C**

B♭ CL. I

B♭ CL. II-III

FL.

B♭ CL. I

B♭ CL. II-III

FL.

B♭ CL. I

B♭ CL. II-III

FL.

B♭ CL. I

B♭ CL. II-III

## Psalm 111

(6) O Give the Lord Whole-hearted Praise  
GermanyFrom  
William Gardiner's  
Sacred Melodies

FLUTE SOLO

A

B

FL.

FL.

FL. Picc.

B♭ CL.

B♭ CL. II-III

FL.

B♭ CL.

B♭ CL. II-III

FL.

Bb CL.

Bb CL. II-III

Psalm 113

(7) Praise God, Ye Servants of the Lord

Andre William B. Bradbury

A

FL - Picc

C marcato

FL.

Bb CL. marcato

Bb CL. II-III marcato

FL.

Bb CL.

Bb CL. II-III

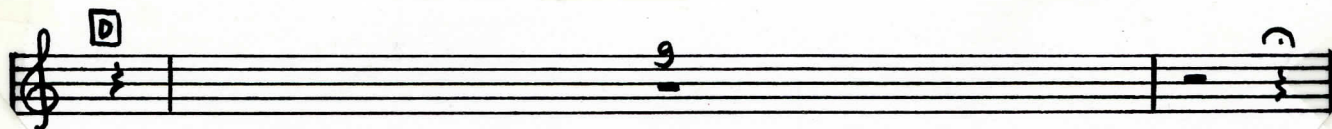

(8) The Lord Who Has Remembered Us  
St. Anne William Croft

Psalm 115

FL.

B♭ cl. I-II

B♭ cl. III

*Fl. Picc.*

*a2*

FL.

B♭ cl. I-II

B♭ cl. III

## Psalm 117

## (9) Praise Jehovah, All Ye Nations

In Babilone

Dutch traditional  
melody

FLUTE AND B♭ CLAR. I-II-III

FL. Picc.

FL. **A** 16 **B**

B♭ CL. I 16

B♭ CL. II-III 16

No Picc.

FL. No Picc.

B♭ CL. I

B♭ CL. II-III

ADD PICC.

FL. **C** 16

B♭ CL. I 16

B♭ CL. II-III 16

OBOE

# PSALMS FOR BAND VOL. VII

OBOE, BASSOON

BASS AND CONTRABASS CLARINET

© 2013 by the Dale Grotenhuis Estate. Property of the Grotenhuis Music Collection, Archives, Hulst Library, Dordt College, Sioux Center, Iowa.  
Creative Commons Attribution-NonCommercial-NoDerivatives 4.0 International License. <http://creativecommons.org/licenses/by-nc-nd/4.0/>

## PSALMS FOR BAND VOL.VII

(1) LORD, I WILL SING WITH RAPTUROUS REJOICING  
Resolution

PSALM 101

Louis Bourgeois

OBOE

B.N.

B. AND C.B. CL.

Rit.

Rit.

Rit.

OBOE

B

9 Rit.

C

B.N.

9 Rit.

B. AND C.B. CL.

9 Rit.

OBOE

B.N.

B. AND C.B. CL.

OBOE

12

Rit.

B.N.

12

Rit.

B. AND C.B. CL.

12

D

## PSALM 103

(2) O COME, MY SOUL, BLESS THOU THE LORD  
Tidings

James Walch

OBOE

B.N.

B. AND C.B. CL.

OBOE

B.N.

B. AND C.B. CL.

B.C. only

Both

OB OE

B'N

B. AND  
C.B. CL.

OB OE

B'N

B. AND  
C.B. CL.

Rit.

Rit.

Rit.

PSALM 105

(3) UNTO THE LORD LIFT THANKFUL VOICES  
Pierre

Maitre Pierre

OB OE

B'N

B. AND  
C.B. CL.

A

Rit.

B

OBOE

B.N.

B. AND C.B. CL.

OBOE

B.N.

B. AND C.B. CL.

OBOE

B.N.

B. AND C.B. CL.

Rit.

Rit.

Rit.

20

20

20

## PSALM 107

## (4) MEN WHO WALK IN FOLLY'S WAY

Lux Prima

Charles F. Gounod

Score for OBOE, B.N. (Bassoon), and B. AND C.B. CL. (Bass and Contrabass Clarinet).

Tempo markings: *Rit.* (Ritardando) appears above measures 10 and 11 in each system.

Section markers: A, B, C, D are placed above the staves.

Measure numbers: 1, 2, 12 are indicated at the beginning of each system.

## Psalm 109

(5) O God, Whom I Delight to Praise  
Pentecost William Boyd

Oboe

Bassoon

Bass and Contrabass

OBOE  
 BN.  
 B. AND C.B. CL.

## Psalm 111

(6) O Give the Lord Whole-hearted Praise  
GermanyFrom  
William Gardiner's  
Sacred Melodies

OBOE

B.N.

B. AND  
C.B. CL.

OBOE

B.N.

B. AND  
C.B. CL.

OBOE

B.N.

B. AND  
C.B. CL.

## Psalm 113

(7) Praise God, Ye Servants of the Lord  
Andre

William B. Bradbury

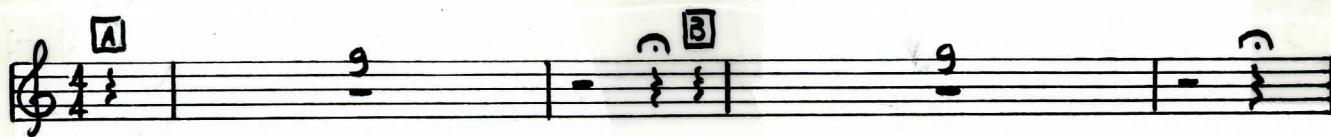

OBOE

**C marcato**

B.N.

B. AND C.B. CL.

OBOE

B.N.

B. AND C.B. CL.

## Psalm 115

(8) The Lord Who Has Remembered Us  
St. Anne William Croft

OBOE

B.N.

B. AND C.B. CL.

## Psalm 117

(9) Praise Jehovah, All Ye Nations  
In BabiloneDutch traditional  
melody

SAX

# PSALMS FOR BAND VOL.VII

SAXOPHONES

## PSALMS FOR BAND VOL.VII

Psalm 101

(1) Lord, I Will Sing with Rapturous Rejoicing  
Resolution Louis Bourgeois

ALTO SAX. I-II

TEN. SAX.

BAR. SAX.

ALTO SAX. I-II

TEN. SAX.

BAR. SAX.

ALTO  
SAX.  
I-II

TEN.  
SAX.

BAR.  
SAX.

ALTO  
SAX.  
I-III

TEN.  
SAX.

BAR.  
SAX.

ALTO  
SAX.  
I-III

TEN.  
SAX.

BAR.  
SAX.

## Psalm 103

(2) O Come, My Soul, Bless Thou the Lord  
Tidings James Walch

ALTO  
SAX.  
I-II

TEN.  
SAX.

BAR.  
SAX.

ALTO  
SAX.  
I-III

TEN.  
SAX.

BAR.  
SAX.

ALTO  
SAX.  
I-IV

TEN.  
SAX.

BAR.  
SAX.

ALTO  
SAX.  
I-II

TEN.  
SAX.

BAR.  
SAX.

ALTO  
SAX.  
I-IV

TEN.  
SAX.

BAR.  
SAX.

## Psalm 105

## (3) Unto the Lord Lift Thankful Voices

Pierre

Maitre Pierre

ALTO SAX. I-II

TEN. SAX.

BAR. SAX.

20

A B

ALTO SAX. I-II

TEN. SAX.

BAR. SAX.

ALTO SAX. I-II

TEN. SAX.

BAR. SAX.

ALTO SAX. I-II

TEN. SAX.

BAR. SAX.

20

C

## Psalm 107

## (4) Men Who Walk in Folly's Way

Lux Prima

Charles F. Gounod

ALTO SAX. I-II

TEN. SAX.

BAR. SAX.

ALTO SAX. I-II

TEN. SAX.

BAR. SAX.

ALTO SAX. I-II

TEN. SAX.

BAR. SAX.

## Psalm 109

(5) O God, Whom I Delight to Praise  
Pentecost William Boyd

ALTO SAX. I-II

TEN. SAX. I-III

BAR. SAX. I-III

ALTO SAX. I-III

TEN. SAX. I-III

BAR. SAX. I-III

ALTO SAX. I-III

TEN. SAX. I-III

BAR. SAX. I-III

ALTO SAX. I-II

TEN. SAX.

BAR. SAX.

ALTO SAX. I-II

TEN. SAX.

BAR. SAX.

ALTO SAX. I-II

TEN. SAX.

BAR. SAX.

ALTO SAX. I-II

TEN. SAX.

BAR. SAX.

## Psalm 111

(6) O Give the Lord Whole-hearted Praise  
GermanyFrom  
William Gardiner's  
Sacred Melodies

ALTO  
SAX.  
I-II

TEN.  
SAX.

BAR.  
SAX.

ALTO  
SAX.  
I-II

TEN.  
SAX.

BAR.  
SAX.

ALTO  
SAX.  
I-II

TEN.  
SAX.

BAR.  
SAX.

SAXOPHONES

10

ALTO SAX. I-II

TEN. SAX.

BAR. SAX.

Psalm 113

(7) Praise God, Ye Servants of the Lord

Andre

William B. Bradbury

ALTO SAX. I-II

TEN. SAX.

BAR. SAX.

ALTO SAX. I-II

TEN. SAX.

BAR. SAX.

*marcato*

ALTO SAX. I-II

TEN. SAX.

BAR. SAX.

ALTO SAX. I-II

TEN. SAX.

BAR. SAX.

## (8) The Lord Who Has Remembered Us

St. Anne

William Croft

Psalm 115

ALTO SAX. I-II

TEN. SAX.

BAR. SAX.

ALTO SAX. I-II

TEN. SAX.

BAR. SAX.

## Psalm 117

(9) Praise Jehovah, All Ye Nations  
In BabiloneDutch traditional  
melody

ALTO  
SAX.  
I-II

TEN.  
SAX.

BAR.  
SAX.

16

16

16

ALTO  
SAX.  
I-II

TEN.  
SAX.

BAR.  
SAX.

4

4

4

ALTO  
SAX.  
I-II

TEN.  
SAX.

BAR.  
SAX.

16

16

16

TPTS

# PSALMS FOR BAND VOL. VII

TRUMPETS I-II

HORNS I-II, TROMBONE I

## PSALMS FOR BAND VOL.VII

Psalm 101

(1) Lord, I Will Sing with Rapturous Rejoicing  
Resolution Louis Bourgeois

## Psalm 103

(2) O Come, My Soul, Bless Thou the Lord  
Tidings James Walch

TPT. I-II

HN. I-II

TROM. I

TPT. I-II

HN. I-II

TROM. I

## Psalm 105

(3) Unto the Lord Lift Thankful Voices  
Pierre Maitre Pierre

HN. 1-II **A** a2

TROM. I

HN. 1-II

TROM. I

HN. 1-II

TROM. I

HN. 1-II

TROM. I

TPT. 1-II **B**

HN. 1-II

TROM. I

TPT  
 1-II  
 NW.  
 1-II  
 TRM.  
 I

## Psalm 107

## (4) Men Who Walk in Folly's Way

Lux Prima

Charles F. Gounod

TPT.  
I-II

HN.  
I-II

TROM.  
I

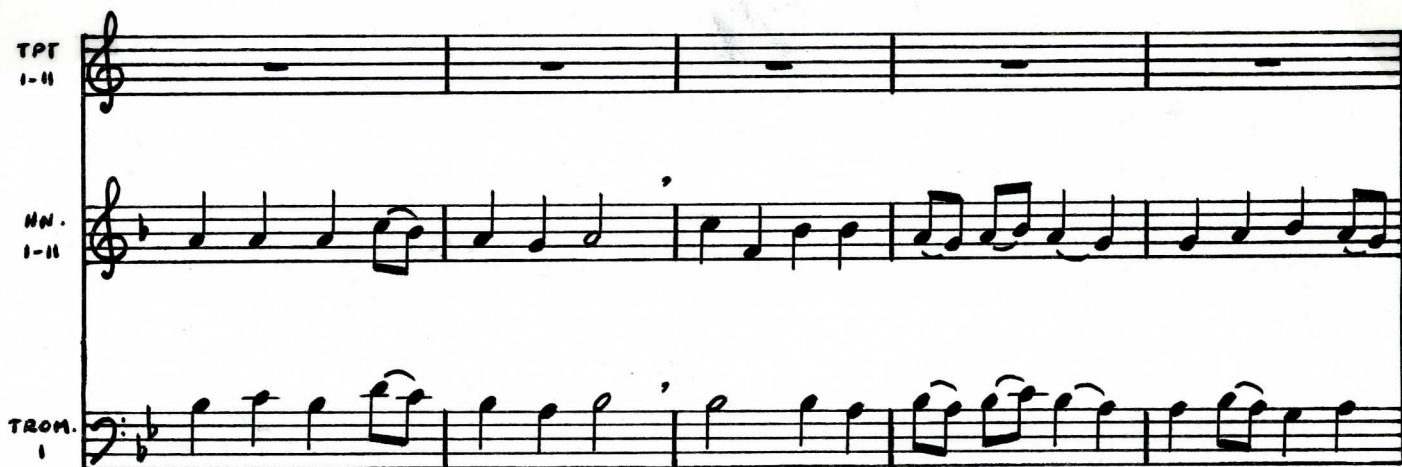

TPT.  
I-II

HN.  
I-II

TROM.  
I

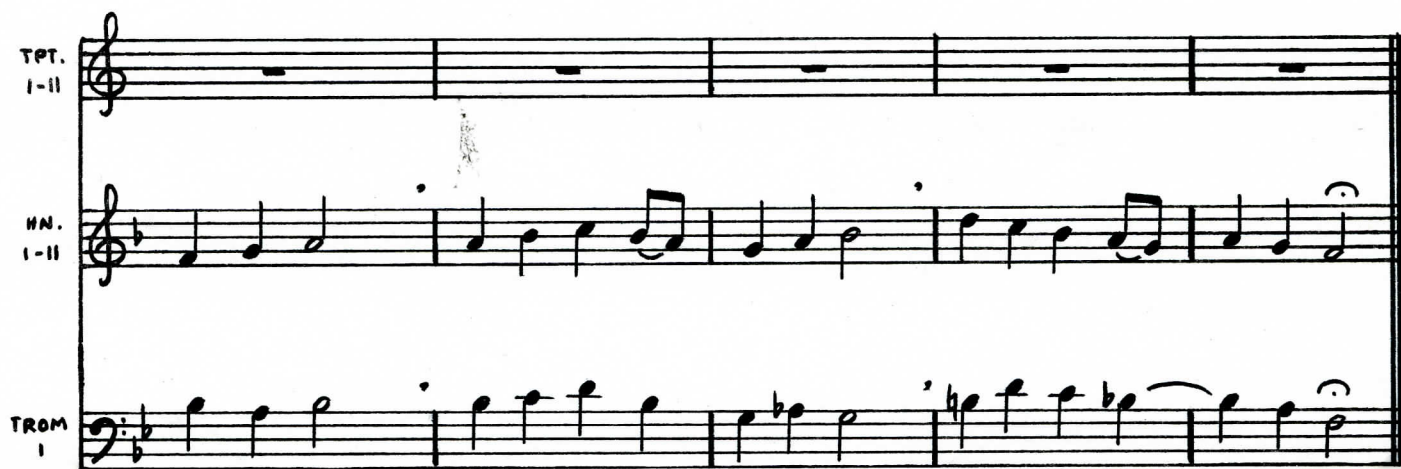

## Psalm 109

(5) O God, Whom I Delight to Praise  
Pentecost William Boyd

TPT. I-II

HN. I-II

TROM. I

© 2013 by the Dale Grotzenhuis Estate. Property of the Grotzenhuis Music Collection. Archives, Hulst Library, Dordt College, Sioux Center, Iowa.  
Creative Commons Attribution-NonCommercial-NoDerivatives 4.0 International License. <http://creativecommons.org/licenses/by-nc-nd/4.0/>

TP. 1-II

HN. 1-II

TROM. I

TP. 1-II

HN. 1-II

TROM. I

TP. 1-II

HN. 1-II

TROM. I

(6) O Give the Lord Whole-hearted Praise  
GermanyFrom  
William Gardiner's  
Sacred Melodies

## Psalm 111

A  
C

TPT. I-II

HN. I-II

TROM. I

TPT. I-II

HN. I-II

TROM. I

TPT. I-II

HN. I-II

TROM. I

16

BACK TO C

## Psalm 113

## (7) Praise God, Ye Servants of the Lord

Andre

William B. Bradbury

**A** marcato

TPT. I-II

HN. I-II

TROM. I

TPT. I-II

HN. I-II

TROM. I

**B** a 2

TPT. I-II

div. a 2

TPT. I-II

**C marcato**

TPT. I-II

HN. I-II

TROM. I

TPT. I-II

HN. I-II

TROM. I

**D**

## (8) The Lord Who Has Remembered Us

St. Anne

William Croft

Psalm 115

**A**

TPT. I-II

HN. I-II

TROM. I

**B**

TPT. I-II

HN. I-II

TROM. I

TPT. I-II

HN. I-II

TROM. I

## TRUMPETS - HORNS - TROM. I

## (9) Praise Jehovah, All Ye Nations

Psalm 117

In Babilone

Dutch traditional  
melody

TPT.  
I-II

HN.  
I-II

TROM.  
I

TPT.  
I-II

HN.  
I-II

TROM.  
I

TPT.  
I-II

HN.  
I-II

TROM.  
I

TROM II

# PSALMS FOR BAND VOL. VII

TROMBONE II, BARITONE  
TUBA, TIMPANI

## Psalm 101

(1) Lord, I Will Sing with Rapturous Rejoicing  
Resolution Louis Bourgeois

## Psalm 103

(2) O Come, My Soul, Bless Thou the Lord  
Tidings James Walch

**A** BARITONE SOLO

Baritone Solo musical notation, measures 1-8. The key signature is one flat (B-flat), and the time signature is 4/4. The melody begins on a whole rest, then moves to a half note G2, followed by quarter notes A2, B2, C3, D3, E3, F3, G3, A3, B3, C4, D4, E4, F4, G4, A4, B4, C5, D5, E5, F5, G5, A5, B5, C6, D6, E6, F6, G6, A6, B6, C7, D7, E7, F7, G7, A7, B7, C8, D8, E8, F8, G8, A8, B8, C9, D9, E9, F9, G9, A9, B9, C10, D10, E10, F10, G10, A10, B10, C11, D11, E11, F11, G11, A11, B11, C12, D12, E12, F12, G12, A12, B12, C13, D13, E13, F13, G13, A13, B13, C14, D14, E14, F14, G14, A14, B14, C15, D15, E15, F15, G15, A15, B15, C16, D16, E16, F16, G16, A16, B16, C17, D17, E17, F17, G17, A17, B17, C18, D18, E18, F18, G18, A18, B18, C19, D19, E19, F19, G19, A19, B19, C20, D20, E20, F20, G20, A20, B20, C21, D21, E21, F21, G21, A21, B21, C22, D22, E22, F22, G22, A22, B22, C23, D23, E23, F23, G23, A23, B23, C24, D24, E24, F24, G24, A24, B24, C25, D25, E25, F25, G25, A25, B25, C26, D26, E26, F26, G26, A26, B26, C27, D27, E27, F27, G27, A27, B27, C28, D28, E28, F28, G28, A28, B28, C29, D29, E29, F29, G29, A29, B29, C30, D30, E30, F30, G30, A30, B30, C31, D31, E31, F31, G31, A31, B31, C32, D32, E32, F32, G32, A32, B32, C33, D33, E33, F33, G33, A33, B33, C34, D34, E34, F34, G34, A34, B34, C35, D35, E35, F35, G35, A35, B35, C36, D36, E36, F36, G36, A36, B36, C37, D37, E37, F37, G37, A37, B37, C38, D38, E38, F38, G38, A38, B38, C39, D39, E39, F39, G39, A39, B39, C40, D40, E40, F40, G40, A40, B40, C41, D41, E41, F41, G41, A41, B41, C42, D42, E42, F42, G42, A42, B42, C43, D43, E43, F43, G43, A43, B43, C44, D44, E44, F44, G44, A44, B44, C45, D45, E45, F45, G45, A45, B45, C46, D46, E46, F46, G46, A46, B46, C47, D47, E47, F47, G47, A47, B47, C48, D48, E48, F48, G48, A48, B48, C49, D49, E49, F49, G49, A49, B49, C50, D50, E50, F50, G50, A50, B50, C51, D51, E51, F51, G51, A51, B51, C52, D52, E52, F52, G52, A52, B52, C53, D53, E53, F53, G53, A53, B53, C54, D54, E54, F54, G54, A54, B54, C55, D55, E55, F55, G55, A55, B55, C56, D56, E56, F56, G56, A56, B56, C57, D57, E57, F57, G57, A57, B57, C58, D58, E58, F58, G58, A58, B58, C59, D59, E59, F59, G59, A59, B59, C60, D60, E60, F60, G60, A60, B60, C61, D61, E61, F61, G61, A61, B61, C62, D62, E62, F62, G62, A62, B62, C63, D63, E63, F63, G63, A63, B63, C64, D64, E64, F64, G64, A64, B64, C65, D65, E65, F65, G65, A65, B65, C66, D66, E66, F66, G66, A66, B66, C67, D67, E67, F67, G67, A67, B67, C68, D68, E68, F68, G68, A68, B68, C69, D69, E69, F69, G69, A69, B69, C70, D70, E70, F70, G70, A70, B70, C71, D71, E71, F71, G71, A71, B71, C72, D72, E72, F72, G72, A72, B72, C73, D73, E73, F73, G73, A73, B73, C74, D74, E74, F74, G74, A74, B74, C75, D75, E75, F75, G75, A75, B75, C76, D76, E76, F76, G76, A76, B76, C77, D77, E77, F77, G77, A77, B77, C78, D78, E78, F78, G78, A78, B78, C79, D79, E79, F79, G79, A79, B79, C80, D80, E80, F80, G80, A80, B80, C81, D81, E81, F81, G81, A81, B81, C82, D82, E82, F82, G82, A82, B82, C83, D83, E83, F83, G83, A83, B83, C84, D84, E84, F84, G84, A84, B84, C85, D85, E85, F85, G85, A85, B85, C86, D86, E86, F86, G86, A86, B86, C87, D87, E87, F87, G87, A87, B87, C88, D88, E88, F88, G88, A88, B88, C89, D89, E89, F89, G89, A89, B89, C90, D90, E90, F90, G90, A90, B90, C91, D91, E91, F91, G91, A91, B91, C92, D92, E92, F92, G92, A92, B92, C93, D93, E93, F93, G93, A93, B93, C94, D94, E94, F94, G94, A94, B94, C95, D95, E95, F95, G95, A95, B95, C96, D96, E96, F96, G96, A96, B96, C97, D97, E97, F97, G97, A97, B97, C98, D98, E98, F98, G98, A98, B98, C99, D99, E99, F99, G99, A99, B99, C100, D100, E100, F100, G100, A100, B100, C101, D101, E101, F101, G101, A101, B101, C102, D102, E102, F102, G102, A102, B102, C103, D103, E103, F103, G103, A103, B103, C104, D104, E104, F104, G104, A104, B104, C105, D105, E105, F105, G105, A105, B105, C106, D106, E106, F106, G106, A106, B106, C107, D107, E107, F107, G107, A107, B107, C108, D108, E108, F108, G108, A108, B108, C109, D109, E109, F109, G109, A109, B109, C110, D110, E110, F110, G110, A110, B110, C111, D111, E111, F111, G111, A111, B111, C112, D112, E112, F112, G112, A112, B112, C113, D113, E113, F113, G113, A113, B113, C114, D114, E114, F114, G114, A114, B114, C115, D115, E115, F115, G115, A115, B115, C116, D116, E116, F116, G116, A116, B116, C117, D117, E117, F117, G117, A117, B117, C118, D118, E118, F118, G118, A118, B118, C119, D119, E119, F119, G119, A119, B119, C120, D120, E120, F120, G120, A120, B120, C121, D121, E121, F121, G121, A121, B121, C122, D122, E122, F122, G122, A122, B122, C123, D123, E123, F123, G123, A123, B123, C124, D124, E124, F124, G124, A124, B124, C125, D125, E125, F125, G125, A125, B125, C126, D126, E126, F126, G126, A126, B126, C127, D127, E127, F127, G127, A127, B127, C128, D128, E128, F128, G128, A128, B128, C129, D129, E129, F129, G129, A129, B129, C130, D130, E130, F130, G130, A130, B130, C131, D131, E131, F131, G131, A131, B131, C132, D132, E132, F132, G132, A132, B132, C133, D133, E133, F133, G133, A133, B133, C134, D134, E134, F134, G134, A134, B134, C135, D135, E135, F135, G135, A135, B135, C136, D136, E136, F136, G136, A136, B136, C137, D137, E137, F137, G137, A137, B137, C138, D138, E138, F138, G138, A138, B138, C139, D139, E139, F139, G139, A139, B139, C140, D140, E140, F140, G140, A140, B140, C141, D141, E141, F141, G141, A141, B141, C142, D142, E142, F142, G142, A142, B142, C143, D143, E143, F143, G143, A143, B143, C144, D144, E144, F144, G144, A144, B144, C145, D145, E145, F145, G145, A145, B145, C146, D146, E146, F146, G146, A146, B146, C147, D147, E147, F147, G147, A147, B147, C148, D148, E148, F148, G148, A148, B148, C149, D149, E149, F149, G149, A149, B149, C150, D150, E150, F150, G150, A150, B150, C151, D151, E151, F151, G151, A151, B151, C152, D152, E152, F152, G152, A152, B152, C153, D153, E153, F153, G153, A153, B153, C154, D154, E154, F154, G154, A154, B154, C155, D155, E155, F155, G155, A155, B155, C156, D156, E156, F156, G156, A156, B156, C157, D157, E157, F157, G157, A157, B157, C158, D158, E158, F158, G158, A158, B158, C159, D159, E159, F159, G159, A159, B159, C160, D160, E160, F160, G160, A160, B160, C161, D161, E161, F161, G161, A161, B161, C162, D162, E162, F162, G162, A162, B162, C163, D163, E163, F163, G163, A163, B163, C164, D164, E164, F164, G164, A164, B164, C165, D165, E165, F165, G165, A165, B165, C166, D166, E166, F166, G166, A166, B166, C167, D167, E167, F167, G167, A167, B167, C168, D168, E168, F168, G168, A168, B168, C169, D169, E169, F169, G169, A169, B169, C170, D170, E170, F170, G170, A170, B170, C171, D171, E171, F171, G171, A171, B171, C172, D172, E172, F172, G172, A172, B172, C173, D173, E173, F173, G173, A173, B173, C174, D174, E174, F174, G174, A174, B174, C175, D175, E175, F175, G175, A175, B175, C176, D176, E176, F176, G176, A176, B176, C177, D177, E177, F177, G177, A177, B177, C178, D178, E178, F178, G178, A178, B178, C179, D179, E179, F179, G179, A179, B179, C180, D180, E180, F180, G180, A180, B180, C181, D181, E181, F181, G181, A181, B181, C182, D182, E182, F182, G182, A182, B182, C183, D183, E183, F183, G183, A183, B183, C184, D184, E184, F184, G184, A184, B184, C185, D185, E185, F185, G185, A185, B185, C186, D186, E186, F186, G186, A186, B186, C187, D187, E187, F187, G187, A187, B187, C188, D188, E188, F188, G188, A188, B188, C189, D189, E189, F189, G189, A189, B189, C190, D190, E190, F190, G190, A190, B190, C191, D191, E191, F191, G191, A191, B191, C192, D192, E192, F192, G192, A192, B192, C193, D193, E193, F193, G193, A193, B193, C194, D194, E194, F194, G194, A194, B194, C195, D195, E195, F195, G195, A195, B195, C196, D196, E196, F196, G196, A196, B196, C197, D197, E197, F197, G197, A197, B197, C198, D198, E198, F198, G198, A198, B198, C199, D199, E199, F199, G199, A199, B199, C200, D200, E200, F200, G200, A200, B200, C201, D201, E201, F201, G201, A201, B201, C202, D202, E202, F202, G202, A202, B202, C203, D203, E203, F203, G203, A203, B203, C204, D204, E204, F204, G204, A204, B204, C205, D205, E205, F205, G205, A205, B205, C206, D206, E206, F206, G206, A206, B206, C207, D207, E207, F207, G207, A207, B207, C208, D208, E208, F208, G208, A208, B208, C209, D209, E209, F209, G209, A209, B209, C210, D210, E210, F210, G210, A210, B210, C211, D211, E211, F211, G211, A211, B211, C212, D212, E212, F212, G212, A212, B212, C213, D213, E213, F213, G213, A213, B213, C214, D214, E214, F214, G214, A214, B214, C215, D215, E215, F215, G215, A215, B215, C216, D216, E216, F216, G216, A216, B216, C217, D217, E217, F217, G217, A217, B217, C218, D218, E218, F218, G218, A218, B218, C219, D219, E219, F219, G219, A219, B219, C220, D220, E220, F220, G220, A220, B220, C221, D221, E221, F221, G221, A221, B221, C222, D222, E222, F222, G222, A222, B222, C223, D223, E223, F223, G223, A223, B223, C224, D224, E224, F224, G224, A224, B224, C225, D225, E225, F225, G225, A225, B225, C226, D226, E226, F226, G226, A226, B226, C227, D227, E227, F227, G227, A227, B227, C228, D228, E228, F228, G228, A228, B228, C229, D229, E229, F229, G229, A229, B229, C230, D230, E230, F230, G230, A230, B230, C231, D231, E231, F231, G231, A231, B231, C232, D232, E232, F232, G232, A232, B232, C233, D233, E233, F233, G233, A233, B233, C234, D234, E234, F234, G234, A234, B234, C235, D235, E235, F235, G235, A235, B235, C236, D236, E236, F236, G236, A236, B236, C237, D237, E237, F237, G237, A237, B237, C238, D238, E238, F238, G238, A238, B238, C239, D239, E239, F239, G239, A239, B239, C240, D240, E240, F240, G240, A240, B240, C241, D241, E241, F241, G241, A241, B241, C242, D242, E242, F242, G242, A242, B242, C243, D243, E243, F243, G243, A243, B243, C244, D244, E244, F244, G244, A244, B244, C245, D245, E245, F245, G245, A245, B245, C246, D246, E246, F246, G246, A246, B246, C247, D247, E247, F247, G247, A247, B247, C248, D248, E248, F248, G248, A248, B248, C249, D249, E249, F249, G249, A249, B249, C250, D250, E250, F250, G250, A250, B250, C251, D251, E251, F251, G251, A251, B251, C252, D252, E252, F252, G252, A252, B252, C253, D253, E253, F253, G253, A253, B253, C254, D254, E254, F254, G254, A254, B254, C255, D255, E255, F255, G255, A255, B255, C256, D256, E256, F256, G256, A256, B256, C257, D257, E257, F257, G257, A257, B257, C258, D258, E258, F258, G258, A258, B258, C259, D259, E259, F259, G259, A259, B259, C260, D260, E260, F260, G260, A260, B260, C261, D261, E261, F261, G261, A261, B261, C262, D262, E262, F262, G262, A262, B262, C263, D263, E263, F263, G263, A263, B263, C264, D264, E264, F264, G264, A264, B264, C265, D265, E265, F265, G265, A265, B265, C266, D266, E266, F266, G266, A266, B266, C267, D267, E267, F267, G267, A267, B267, C268, D268, E268, F268, G268, A268, B268, C269, D269, E269, F269, G269, A269, B269, C270, D270, E270, F270, G270, A270, B270, C271, D271, E271, F271, G271, A271, B271, C272, D272, E272, F272, G272, A272, B272, C273, D273, E273, F273, G273, A273, B273, C274, D274, E274, F274, G274, A274, B274, C275, D275, E275, F275, G275, A275, B275, C276, D276, E276, F276, G276, A276, B276, C277, D277, E277, F277, G277, A277, B277, C278, D278, E278, F278, G278, A278, B278, C279, D279, E279, F279, G279, A279, B279, C280, D280, E280, F280, G280, A280, B280, C281, D281, E281, F281, G281, A281, B281, C282, D282, E282, F282, G282, A282, B282, C283, D283, E283, F283, G283, A283, B283, C284, D284, E284, F284, G284, A284, B284, C285, D285, E285, F285, G285, A285, B285, C286, D286, E286, F286, G286, A286, B286, C287, D287, E287, F287, G287, A287, B287, C288, D288, E288, F288, G288, A288, B288, C289, D289, E289, F289, G289, A289, B289, C290, D290, E290, F290, G290, A290, B290, C291, D291, E291, F291, G291, A291, B291, C292, D292, E292, F292, G292, A292, B292, C293, D293, E293, F293, G293, A293, B293, C294, D294, E294, F294, G294, A294, B294, C295, D295, E295, F295, G295, A295, B295, C296, D296, E296, F296, G296, A296, B296, C297, D297, E297, F297, G297, A297, B297, C298, D298, E298, F298, G298, A298, B298, C299, D299, E299, F299, G299, A299, B299, C300, D300, E300, F300, G300, A300, B300, C301, D301, E301, F301, G301, A301, B301, C302, D302, E302, F302, G302, A302, B302, C303, D303, E303, F303, G303, A303, B303, C304, D304, E304, F304, G304, A304, B304, C305, D305, E305, F305, G305, A305, B305, C306, D306, E306, F306, G306, A306, B306, C307, D307, E307, F307, G307, A307, B307, C308, D308, E308, F308, G308, A308, B308, C309, D309, E309, F309, G309, A309, B309, C310, D310, E310, F310, G310, A310, B310, C311, D311, E311, F311, G311, A311, B311, C312, D312, E312, F312, G312, A312, B312, C313, D313, E313, F313, G313, A313, B313, C314, D314, E314, F314, G314, A314, B314, C315, D315, E315, F315, G315, A315, B315, C316, D316, E316, F316, G316, A316, B316, C317, D317, E317, F317, G317, A317, B317, C318, D318, E318, F318, G318, A318, B318, C319, D319, E319, F319, G319, A319, B319, C320, D320, E320, F320, G320, A320, B320, C321, D321, E321, F321, G321, A321, B321, C322, D322, E322, F322, G322, A322, B322, C323, D323, E323, F323, G323, A323, B323, C324, D324, E324, F324, G324, A324, B324, C325, D325, E325, F325, G325, A325, B325, C326, D326, E326, F326, G326, A326, B326, C327, D327, E327, F327, G327, A327, B327, C328, D328, E328, F328, G328, A328, B328, C329, D329, E329, F329, G329, A329, B329, C330, D330, E330, F330, G330, A330, B330, C331, D331, E331, F331, G331, A331, B331, C332, D332, E332, F332, G332, A332, B332, C333, D333, E333, F333, G333, A333, B333, C334, D334, E334, F334, G334, A334, B334, C335, D335, E335, F335, G335, A335, B335, C336, D336, E336, F336, G336, A336, B336, C337, D337, E337, F337, G337, A337, B337, C338, D338, E338, F338, G338, A338, B338, C339, D339, E339, F339, G339, A339, B339, C340, D340, E340, F340, G340, A340, B340, C341, D341, E341, F341, G341, A341, B341, C342, D342, E342, F342, G342, A342, B342, C343, D343, E343, F343, G343, A343, B343, C344, D344, E344, F344, G344, A344, B344, C345, D345, E345, F345, G345, A345, B345, C346, D346, E346, F346, G346, A346, B346, C347, D347, E347, F347, G347, A347, B347, C348, D348, E348, F348, G348, A348, B348, C349, D349, E349, F349, G349, A349, B349, C350, D350, E350, F350, G350, A350, B350, C351, D351, E351, F351, G351, A351, B351, C352, D352, E352, F352, G352, A352, B352, C353, D353, E353, F353, G353, A353, B353, C354, D354, E354, F354, G354, A354, B354, C355, D355, E355, F355, G355, A355, B355, C356, D356, E356, F356, G356, A356, B356, C357, D357, E357, F357, G357, A357, B357, C358, D358, E358, F358, G358, A358, B358, C359, D359, E359, F359, G359, A359, B359, C360, D360, E360, F360, G360, A360, B360, C361, D361, E361, F361, G361, A361, B361, C362, D362, E362, F362, G362, A362, B362, C363, D363, E363, F363, G363, A363, B363, C364, D364, E364, F364, G364, A364, B364, C365, D365, E365, F365, G365, A365, B365, C366, D366, E366, F366, G366, A366, B366, C367, D367, E367, F367, G367, A367, B367, C368, D368, E368, F368, G368, A368, B368, C369, D369, E369, F369, G3

Musical score for Trombone II, Baritone and Tuba, and Timpani. The score continues the melodic and harmonic themes from the previous system. The Trombone II part maintains its melodic role, while the Baritone and Tuba part continues with sustained notes. The Timpani part features a series of rhythmic pulses.

## Psalm 105

(3) Unto the Lord Lift Thankful Voices  
Pierre Maitre Pierre

TROM. II

BAR. AND TUBA

TIMP.

B

TROM. II

BAR. AND TUBA

TIMP.

TROM. II

BAR. AND TUBA

TIMP.

TROM. II

BAR. AND TUBA

TIMP.

## Psalm 107

## (4) Men Who Walk in Folly's Way

Lux Prima

Charles F. Gounod

TRON.  
II

BAR.  
AND  
TUBA

TIMP.

TRON.  
II

BAR.  
AND  
TUBA

TIMP.

Second system of music for Trombone II, Baritone and Tuba, and Timpani. The Trombone II part continues the melodic line. The Baritone and Tuba part continues the harmonic accompaniment. The Timpani part consists of rests.

## Psalm 109

(5) O God, Whom I Delight to Praise  
Pentecost William Boyd

TROM. II

BAR. AND TUBA

TIMP.

© 2013 by the Dale Grottenhus Estate. Property of the Grottenhus Music Collection, Archives, Hulst Library, Dordt College, Sioux Center, Iowa. Creative Commons Attribution-NonCommercial-NoDerivatives 4.0 International License. <http://creativecommons.org/licenses/by-nc-nd/4.0/>

TROM. II

BAR. AND TUBA

TIMP.

© 2013 by the Dale Grottenhus Estate. Property of the Grottenhus Music Collection, Archives, Hulst Library, Dordt College, Sioux Center, Iowa. Creative Commons Attribution-NonCommercial-NoDerivatives 4.0 International License. <http://creativecommons.org/licenses/by-nc-nd/4.0/>

TROM. II

BAR. AND TUBA

TIMP.

© 2013 by the Dale Grottenhus Estate. Property of the Grottenhus Music Collection, Archives, Hulst Library, Dordt College, Sioux Center, Iowa. Creative Commons Attribution-NonCommercial-NoDerivatives 4.0 International License. <http://creativecommons.org/licenses/by-nc-nd/4.0/>

## Psalm 111

(6) O Give the Lord Whole-hearted Praise  
GermanyFrom  
William Gardiner's  
Sacred Melodies

TRON. II

BAR. AND TUBA

TIMP.

(C ONLY)

A

C

TRON. II

BAR. AND TUBA

TIMP.

TRON. II

BAR. AND TUBA

TIMP.

B

16

Back To C

Back To C

Back To C

## Psalm 113

## (7) Praise God, Ye Servants of the Lord

Andre

William B. Bradbury

**A** marcato

TROM. II

BAR. AND TUBA

TIMP.

TROM. II

BAR. AND TUBA

TIMP.

**B**

9

**TRON. II** **BAR. AND TUBA** **TIMP.**

**C marcato**

**TRON. II** **BAR. AND TUBA** **TIMP.**

**D**

## Psalm 115

(8) The Lord Who Has Remembered Us  
St. Anne William Croft

**A**

TROM. II

BAR. AND TUBA

TIMP.

**B**

TROM. II

BAR. AND TUBA

TIMP.

TROM. II

BAR. AND TUBA

TIMP.

TROM. II

BAR. AND TUBA

TIMP.

TROM. II

BAR. AND TUBA

TIMP.

## Psalm 117

## (9) Praise Jehovah, All Ye Nations

In Babilone

Dutch traditional  
melody

**A**

TROM. II

BAR. AND TUBA

TROM. II

BAR. AND TUBA

TROM. II

BAR. AND TUBA

**B**

TROM. II

BAR. AND TUBA

TIMP.

