

2013

### Psalms for Organ, Volume 03

Dale Grotenhuis  
*Dordt College*

Follow this and additional works at: [https://digitalcollections.dordt.edu/grotenhuis\\_keyboard](https://digitalcollections.dordt.edu/grotenhuis_keyboard)

Part of the [Music Commons](#)

---

#### Recommended Citation

Grotenhuis, D. (2013). Psalms for Organ, Volume 03. Retrieved from [https://digitalcollections.dordt.edu/grotenhuis\\_keyboard/65](https://digitalcollections.dordt.edu/grotenhuis_keyboard/65)

This Musical Score is brought to you for free and open access by the Grotenhuis Music Collection at Dordt Digital Collections. It has been accepted for inclusion in Keyboard Arrangements and Compositions by an authorized administrator of Dordt Digital Collections. For more information, please contact [ingrid.mulder@dordt.edu](mailto:ingrid.mulder@dordt.edu).

# PSALMS FOR ORGAN

Volume 3

Arranged by Dale Grotenhuis

In general the suggestions for registration are basic. I have not included registration for the pedal unless it is used as a solo. Pedal registration should balance the manual(s) which it accompanies, usually using the appropriate manual-to-pedal coupler(s) in addition to pedal stops.

Permission is granted to make a copy of the pages which would facilitate awkward page turns.

## CONTENT - VOLUME 3

<u>Hymn tune name</u>	<u>Page</u>	<u>1912 Psalter</u>	<u>1959 Psalter Hymnal</u>	<u>1987 Psalter Hymnal</u>
<b>BINGHAM</b>	1	384	290	--
<b>BERA</b>	4	104	69	--
<b>GENEVAN 65 (ZION'S PRAISE)</b>	7	419	116	65
<b>CREATION</b>	10	375	282	181
<b>EVENING PRAYER II</b>	14	363	274	--
<b>FARRANT</b>	17	158	143	155
<b>CUTTING</b>	19	298	81,218,414	--
<b>WESLEY</b>	23	259	187	96
<b>FILLMORE</b>	26	210	145	--
<b>ERNAN</b>	30	342	257	--
<b>GENEVAN 124 (OLD 124TH)</b>	33	353	266	124
<b>EVENING PRAYER I</b>	36	65	45	--
<b>DELPHINE</b>	38	188	130	--

# PSALMS FOR ORGAN

Volume 3

Arranged by Dale Grotenhuis

## BINGHAM

Anonymous

Sw. *p* Flute 8

*pp*  
Voix Celeste 8

+ Flute 8  
(or Princ. 8)

ch. 8, 4, 2  $\frac{2}{3}$ , Trem.  
*mp*

Sw.  
*p*

Celeste  
8' and 4'Gt. *p**mf*

dim.

slowing

*pp*

## BERA

John Gould

Sw. *mf*

Gt. *f*

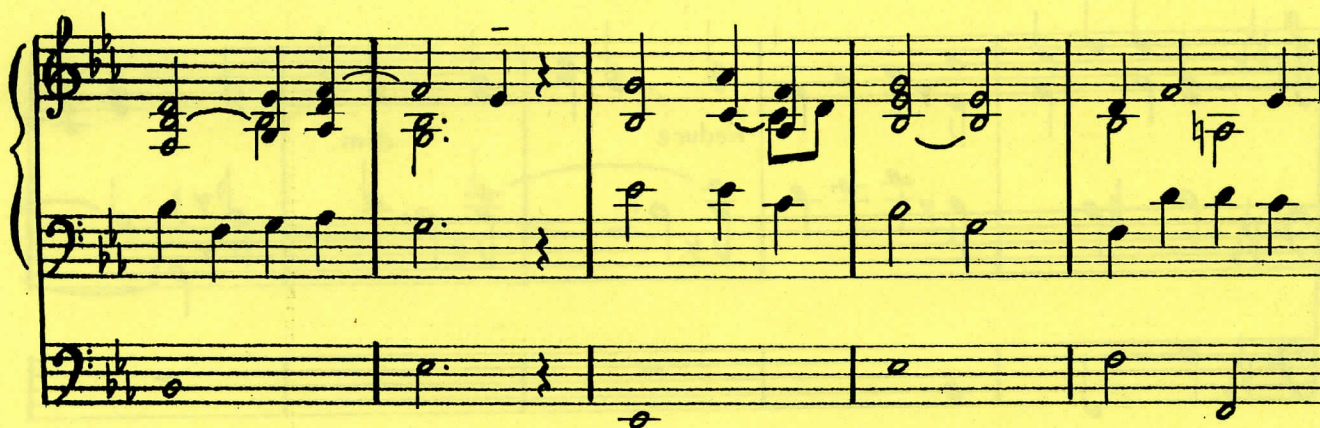

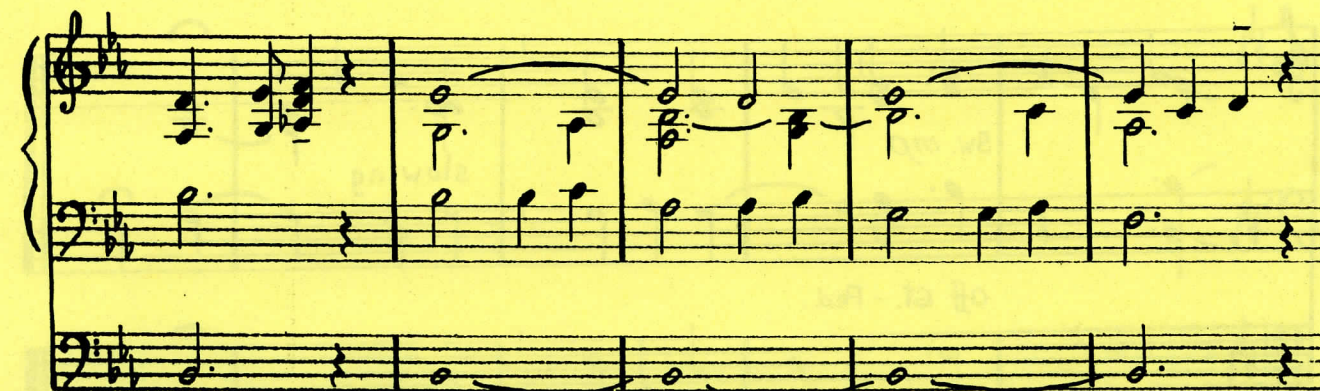

GENEVAN 65  
(ZION'S PRAISE)

Louis Bourgeois

Man. *f* Gt. Trumpet

*mf* Sw. Reed 8

Gt. Princ. 8, 4

[illegible]

Broadly

slowing

Gt. f

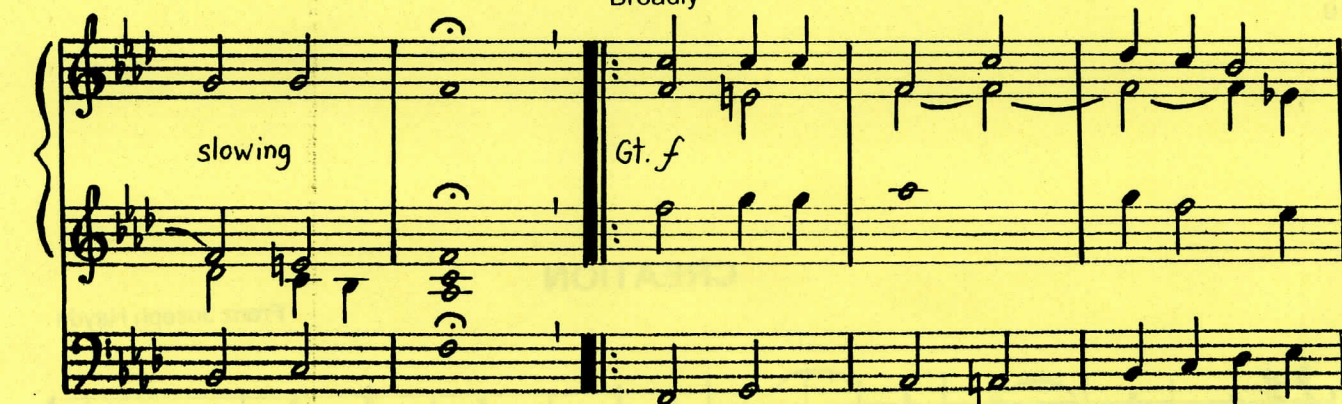

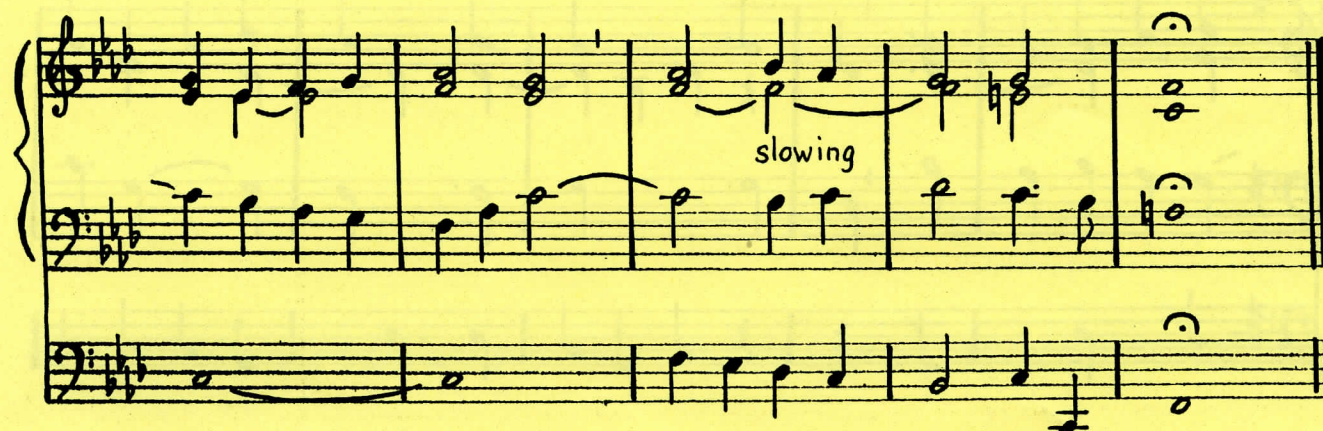

## CREATION

Franz Joseph Haydn

Sw. *mf*

Gt. Trumpet 8

Sw. *mp*

## EVENING PRAYER II

George Stebbins

*mp*  
Sw. soft 8 and 4

*mf* ch. clarinet 8

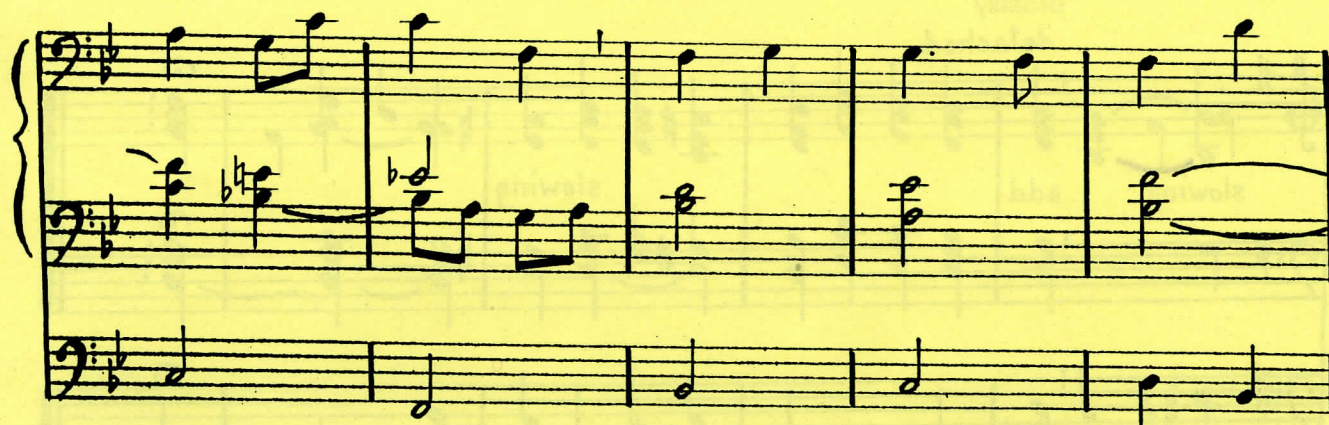
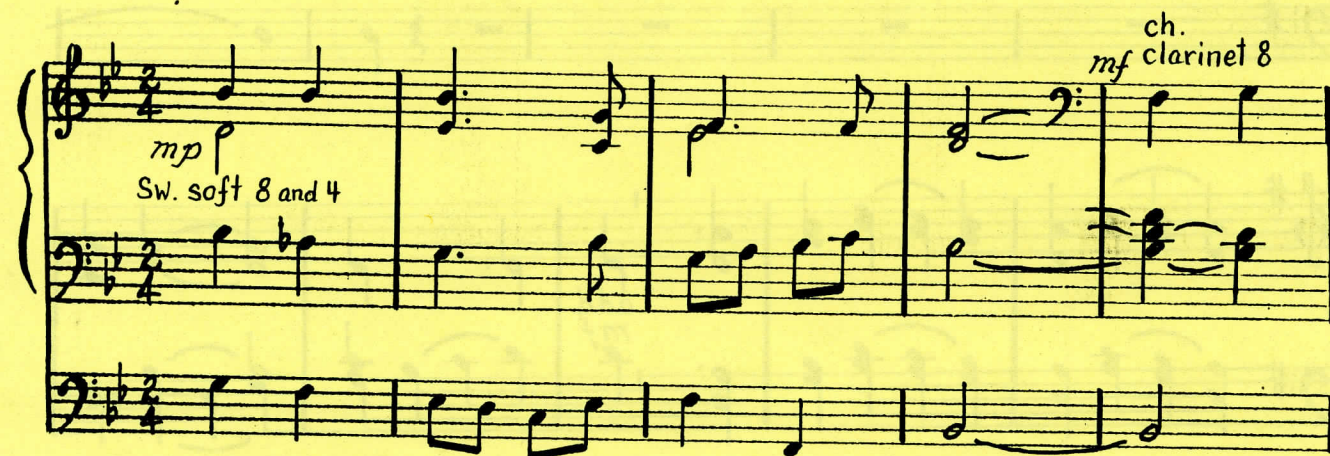

## FARRANT

adapted from  
Richard Farrant

Sw. Oboe 8

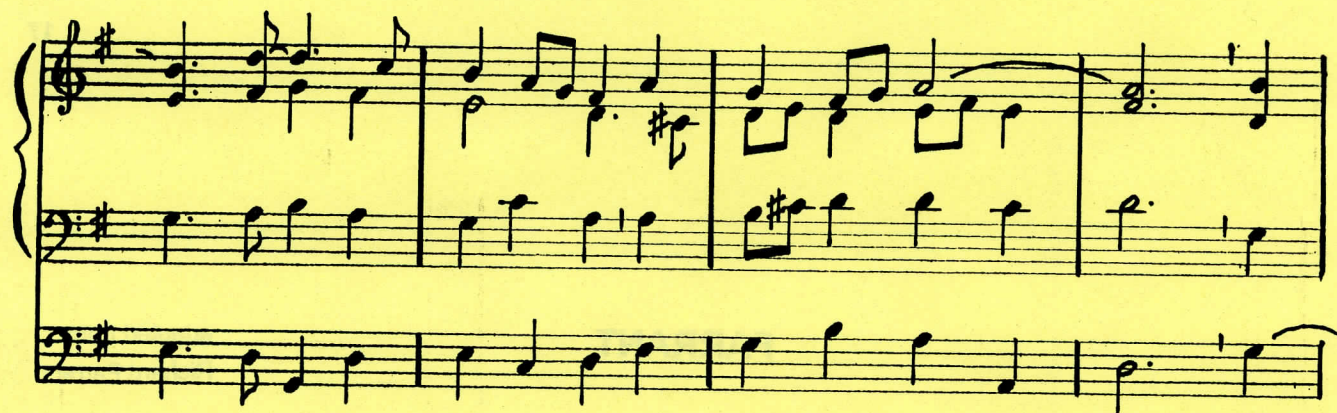

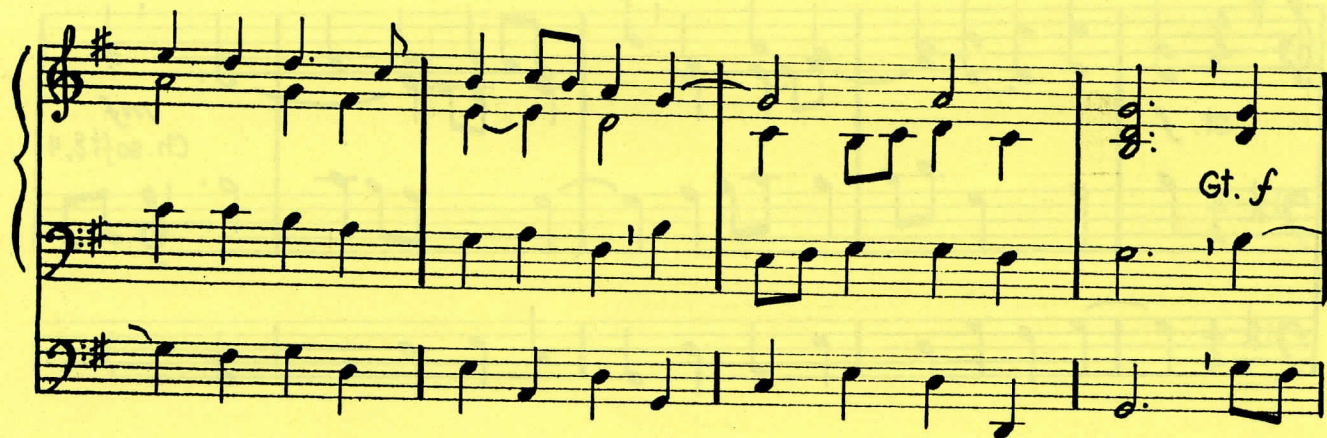

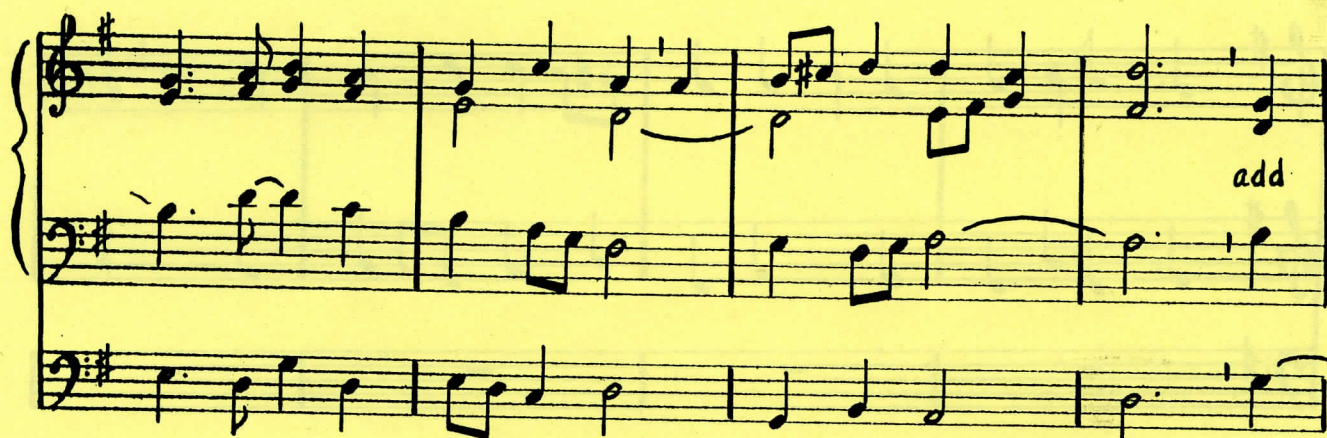

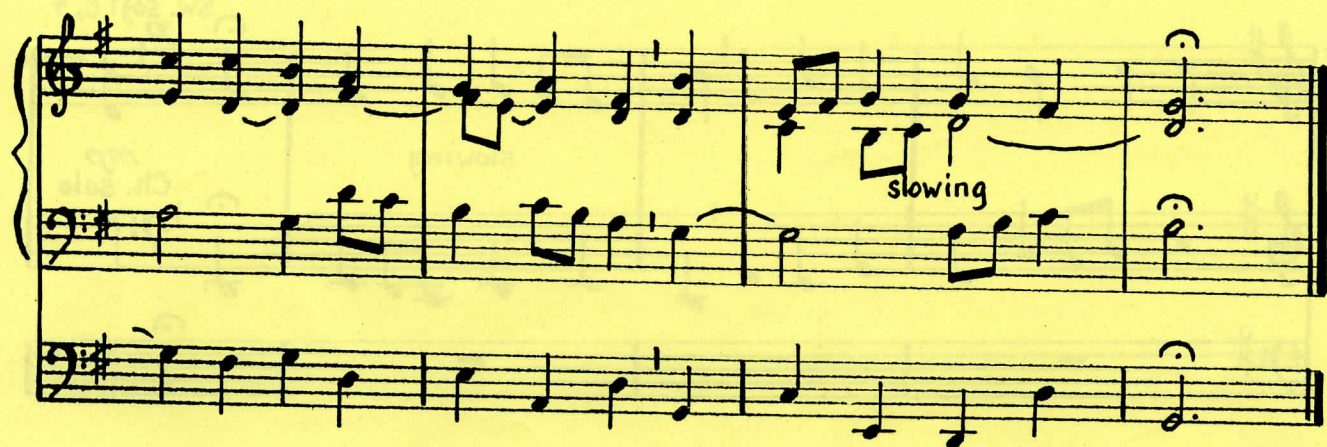

## CUTTING

William Sherwin

Sw. Flute 8

Ch. Solo  
mp Flutes 8, 4, Trem.

Sw. p

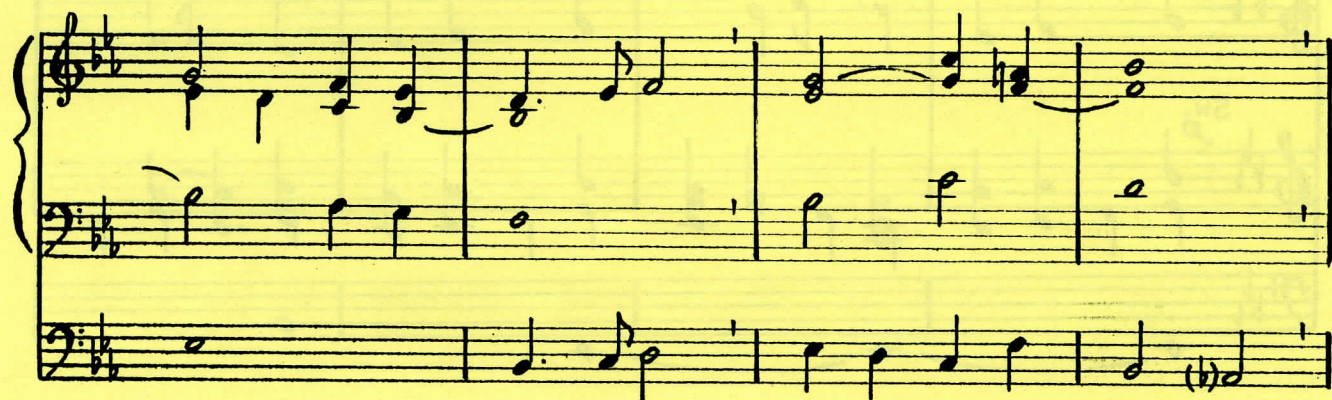
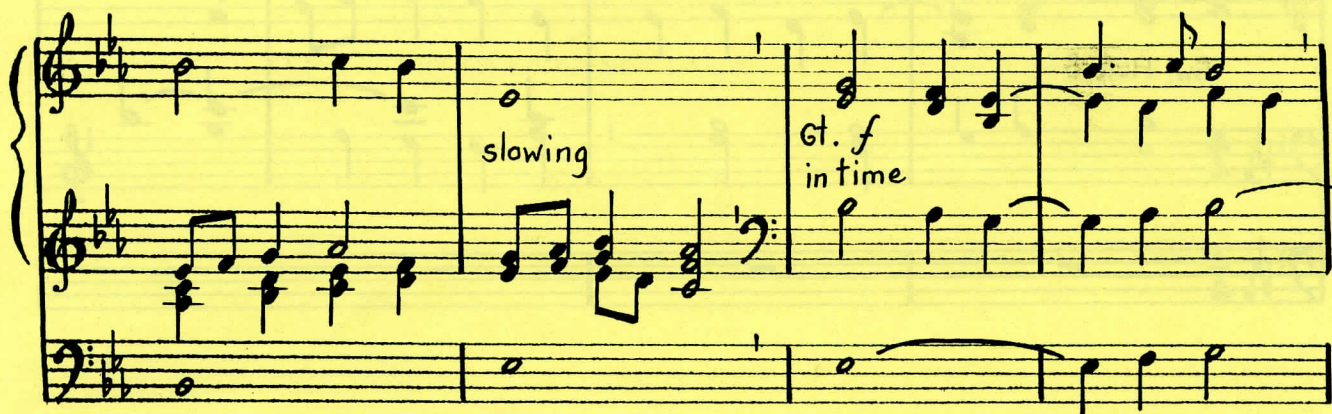
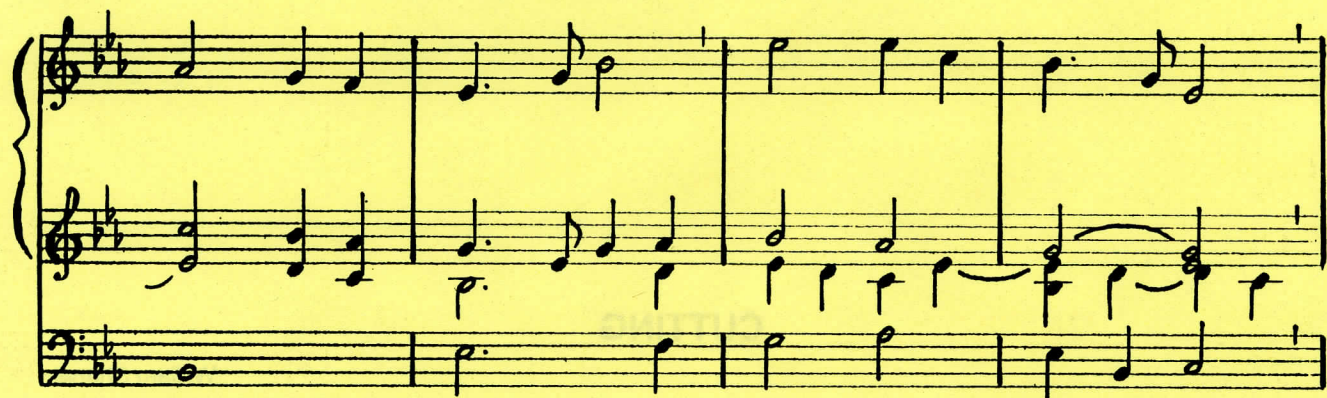

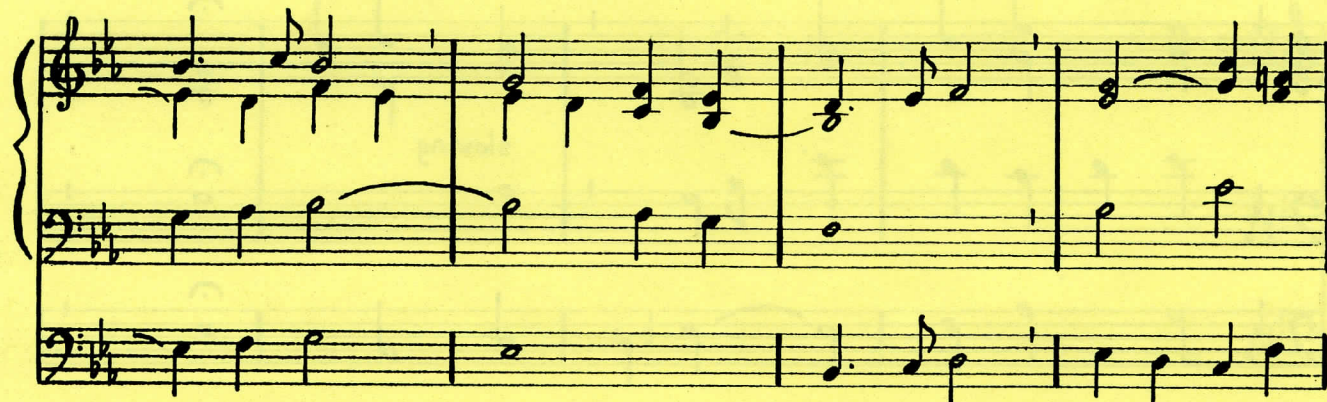

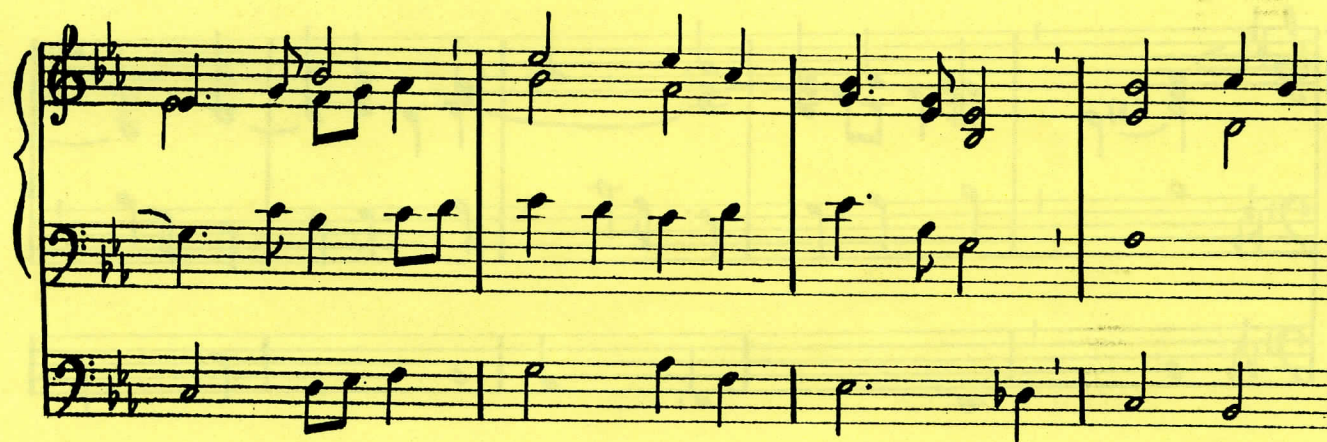

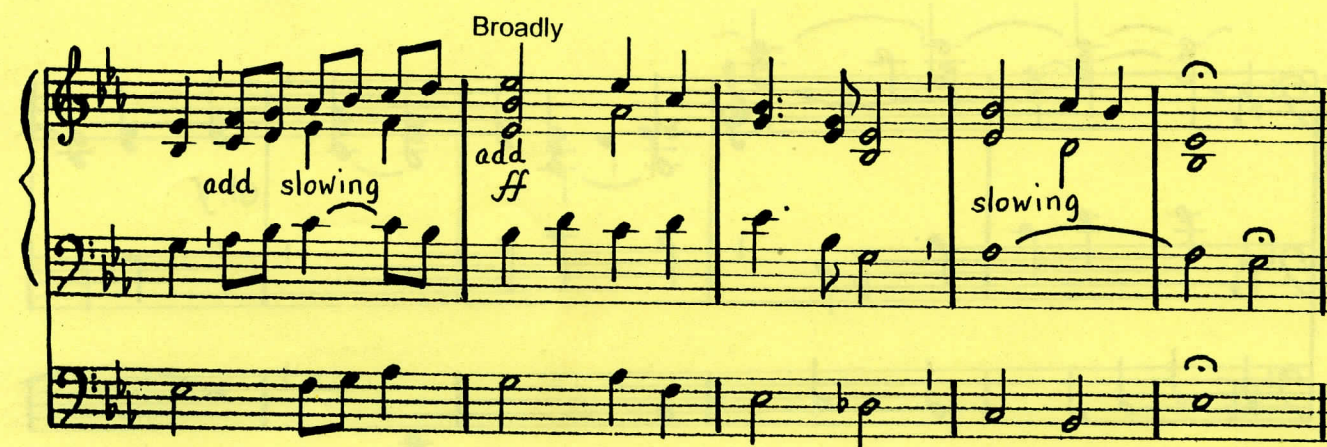

## WESLEY

Lowell Mason

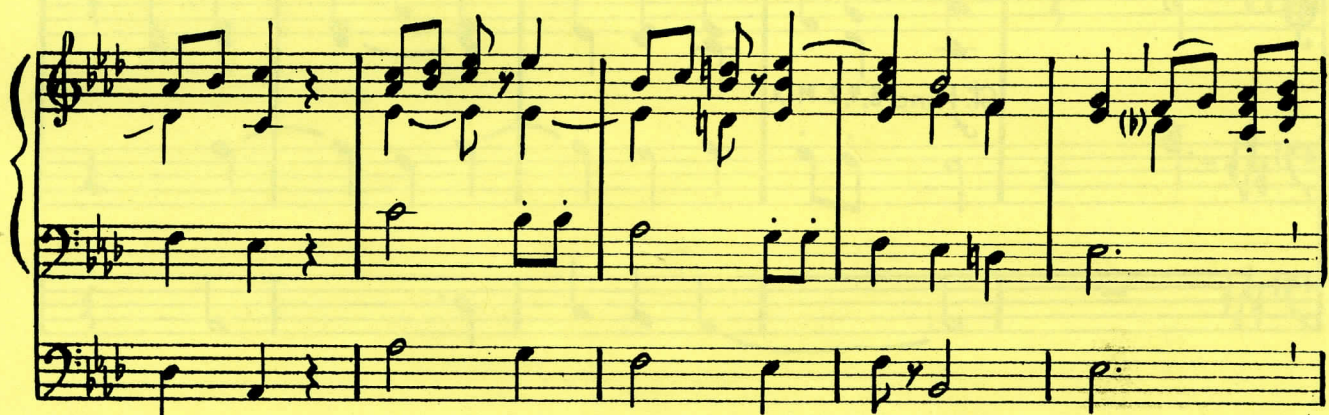

Broadly

slowing

*f* Gr. Princ. 8, 4, 2  
Mix. Small reeds

slowing

Full

## FILLMORE

Jeremiah Ingalls

Sw. Flutes 8, 4, 2  $\frac{2}{3}$ *mp*

Ch. soft 8

*mp*

Sw. *p*Ch. *mp*  
Clarinet 8

in time  
Sw. 8, 4, 2  $\frac{2}{3}$

slowing

*mp*  
Ch. soft 8

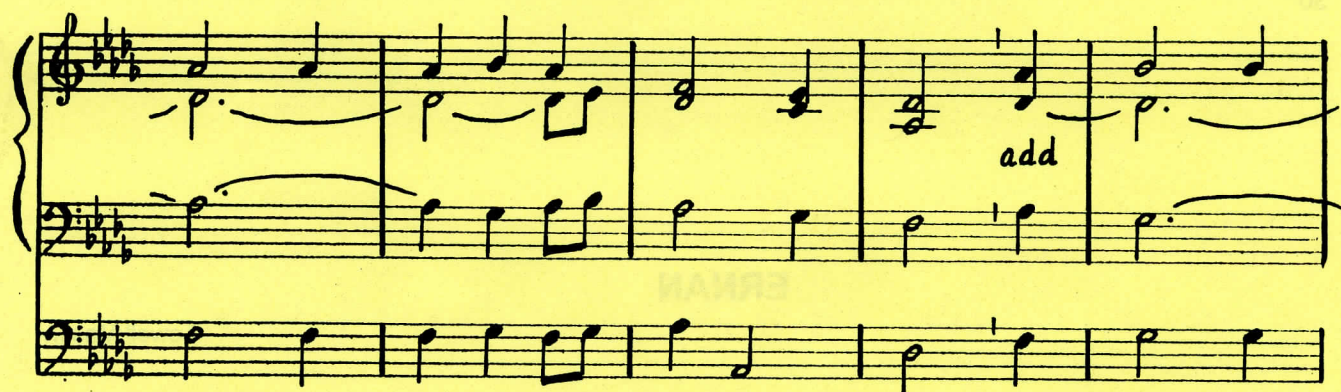

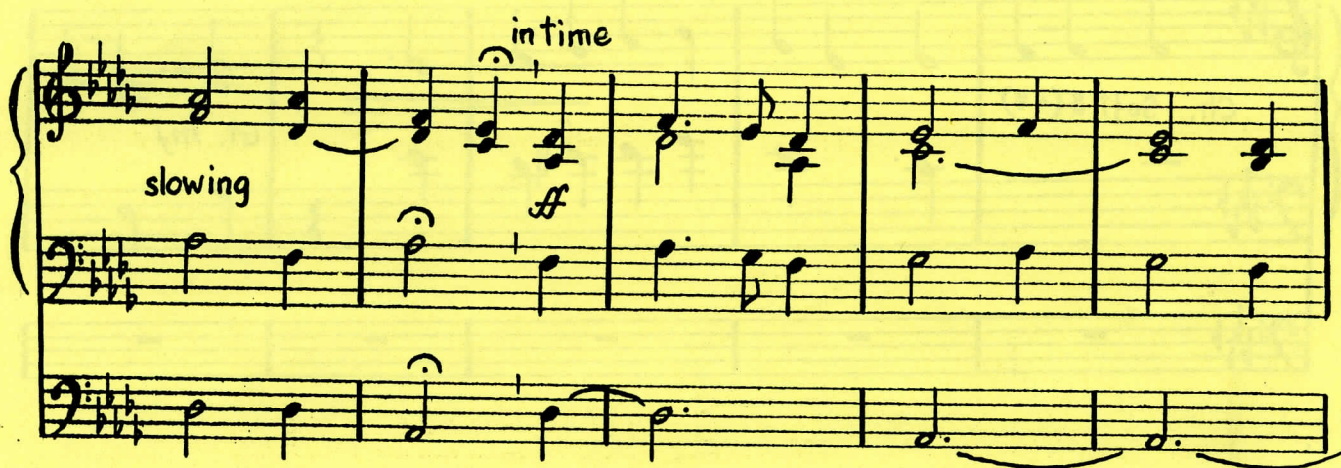

## ERNAN

Lowell Mason

Sw. *p* celeste 8

8' Solo stop *mp*

Sw. *mf* slowing

in time

Gt. *f*

slowing

GENEVAN 124  
(OLD 124th)

Louis Bourgeois

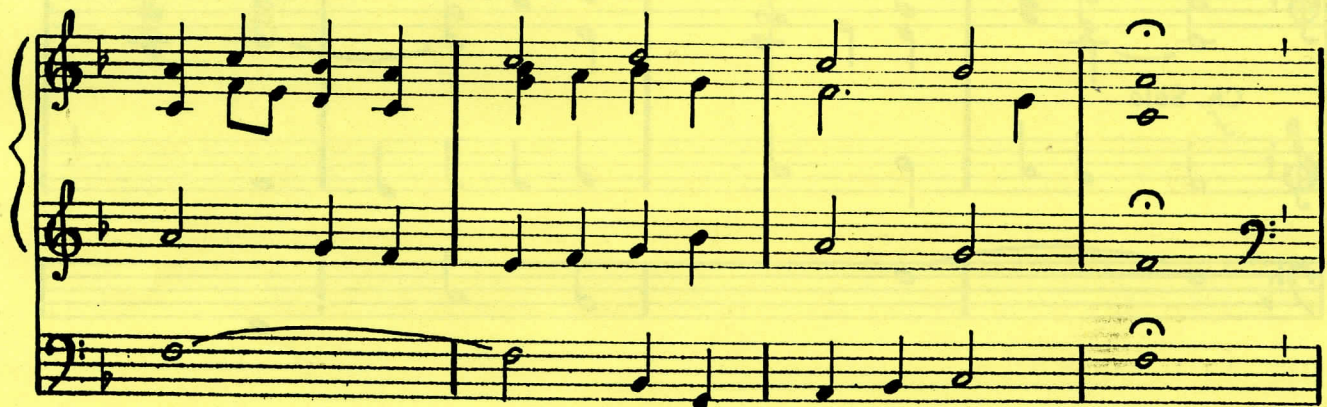
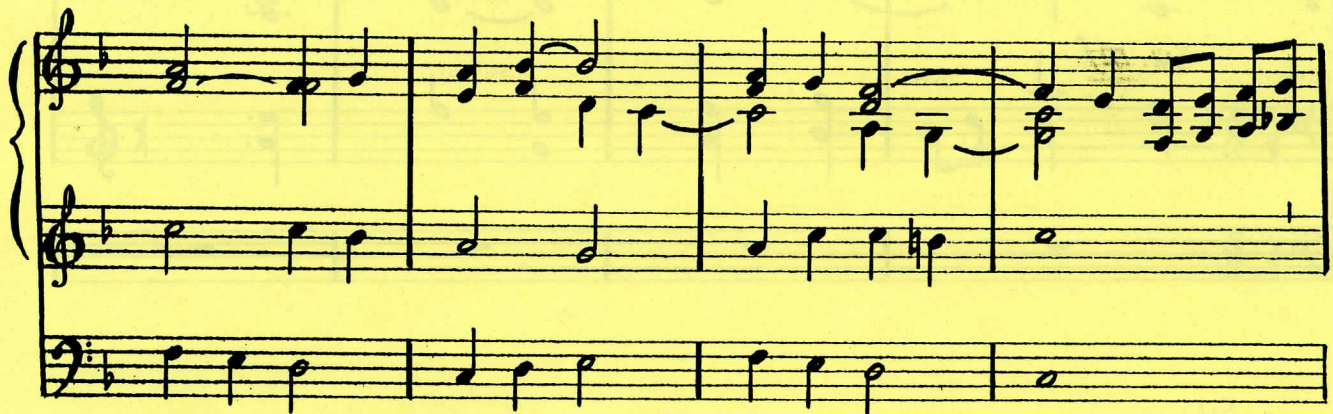
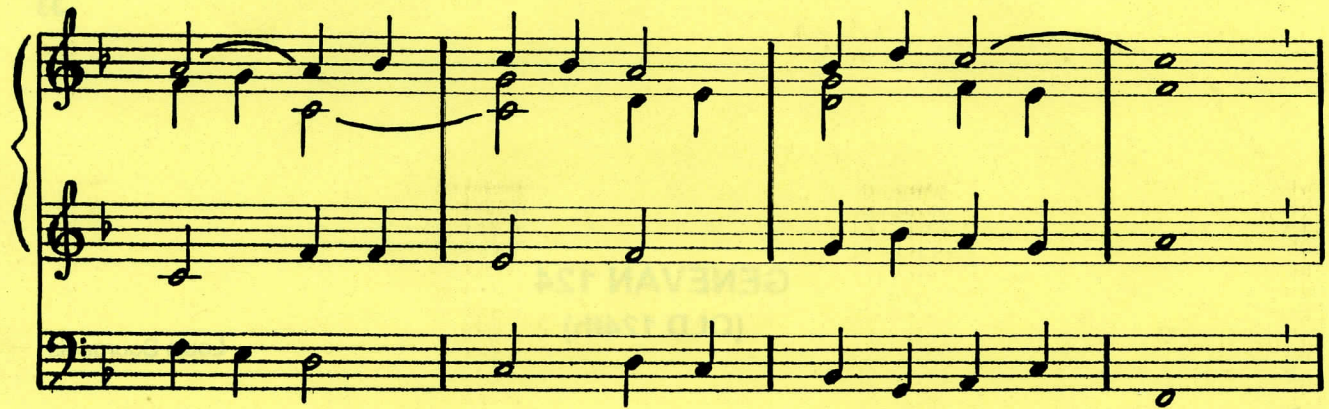

Broadly

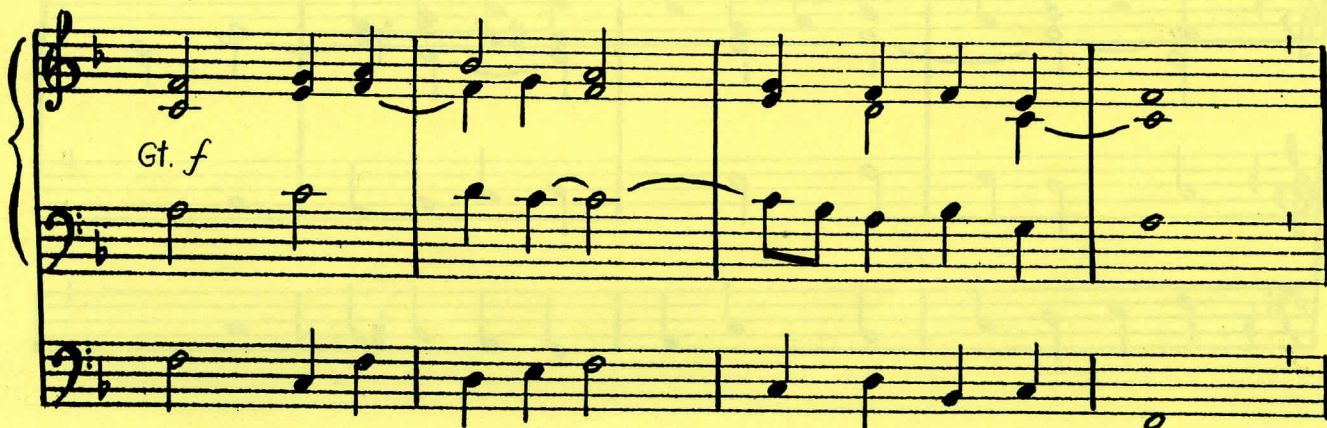

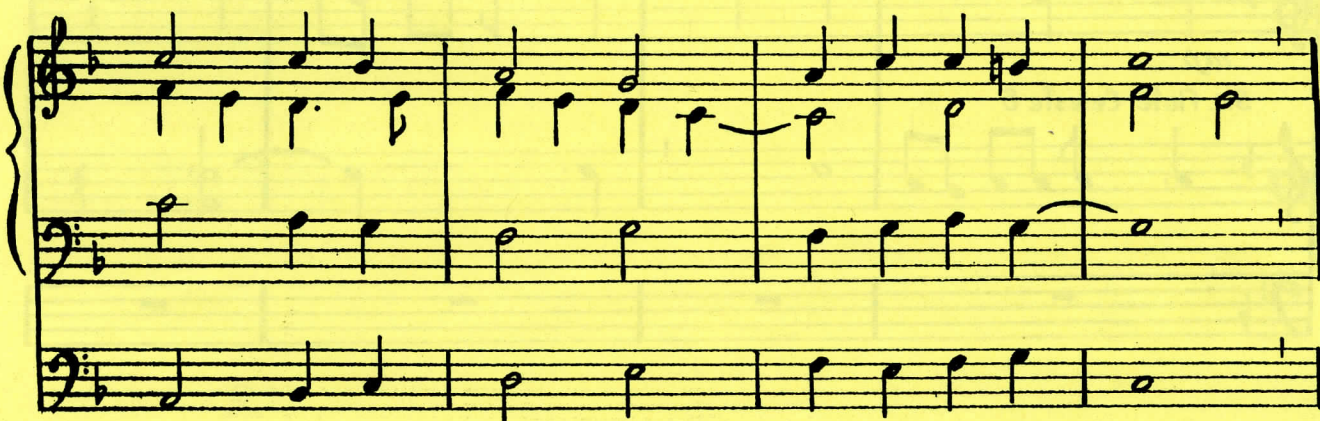

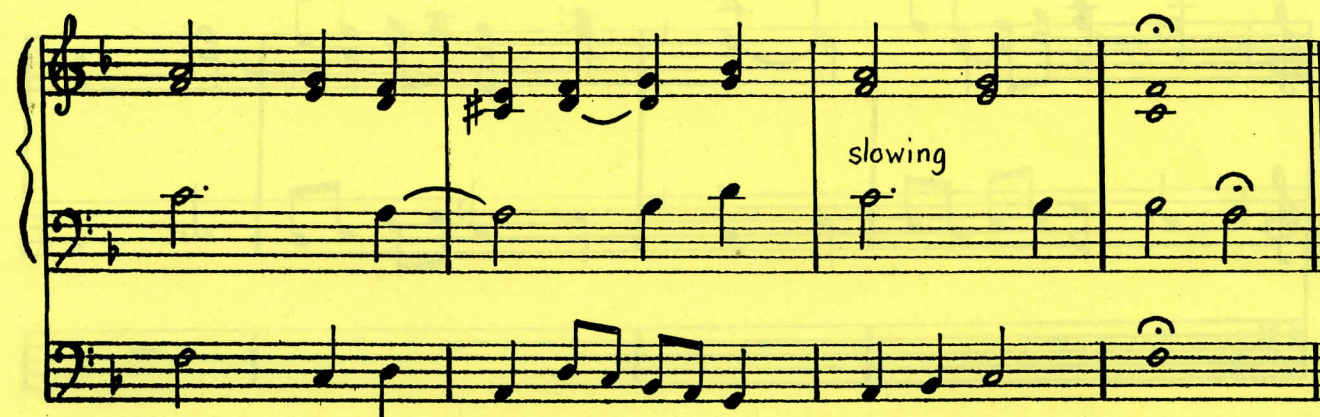

## EVENING PRAYER I

Alberto Randegger

*p*  
Sw. voix celeste 8

*mp*  
Sw. Flute Celeste 8

Sw. *mp*

Slower

+ Sw. - Gt. 8

Sw. Princ. 8, Flutes 8, 4

Gt. Princ. 8, Flutes 8, 4

16, 8 + Sw.

+ Gt.

*f* add

add slowing

## DELPHINE

Hart Danks

Ch. Solo

*mp*

Sw.

*p*

Broadly

slowing

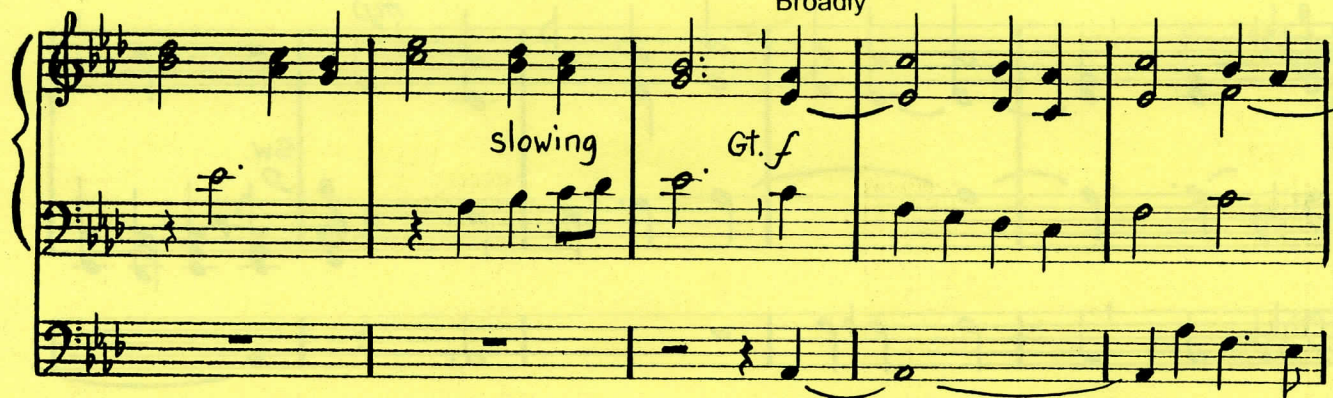
Gt. *f*

