

2013

Psalms for Organ, Volume 02

Dale Grotenhuis
Dordt College

Follow this and additional works at: https://digitalcollections.dordt.edu/grotenhuis_keyboard

 Part of the [Music Commons](#)

Recommended Citation

Grotenhuis, D. (2013). Psalms for Organ, Volume 02. Retrieved from https://digitalcollections.dordt.edu/grotenhuis_keyboard/52

This Musical Score is brought to you for free and open access by the Grotenhuis Music Collection at Dordt Digital Collections. It has been accepted for inclusion in Keyboard Arrangements and Compositions by an authorized administrator of Dordt Digital Collections. For more information, please contact ingrid.mulder@dordt.edu.

PSALMS FOR ORGAN

Volume 2

Arranged by Dale Grotenhuis

In general the suggestions for registration are basic. I have not included registration for the pedal unless it is used as a solo. Pedal registration should balance the manual(s) which it accompanies, usually using the appropriate manual-to-pedal coupler(s) in addition to pedal stops.

Permission is granted to make a copy of the pages which would facilitate awkward page turns.

CONTENTS - VOLUME 2

<u>Hymn tune name</u>	<u>Page</u>	1912 <u>Psalter</u>	1959 <u>Psalter</u> <u>Hymnal</u>	1987 <u>Psalter</u> <u>Hymnal</u>
DALEHURST	1	5	239	--
EVENTIDE	3	187	129,470	442
ST. ANNE	7	309	227	170
WEBB	9	171	115,467	559
ARIEL	13	81	54	--
CADDO	16	94	62	--
HOUGHTON	20	407	206	104
ITALIAN HYMN	23	48	307,317	246
GENEVAN 47 (ASCENDING KING)	27	418	86	47
AVON	31	192	132,352	385
CARITAS	34	221	153,440	557
ELLACOMBE	37	265	194,349,449	378,547

PSALMS FOR ORGAN

Volume 2

Arranged by Dale Grotenhuis

DALEHURST

Arthur Cottman

Ch. Solo *mp*

Sw. Celeste 8'

Sw. Flute 8' and 4'

The musical score is written for organ and consists of three systems. The first system begins with a Chorus Solo (mp) and a Swell Celeste 8'. The second system continues the Chorus Solo. The third system includes a Swell Flute 8' and 4'. The music is in 4/4 time and G major.

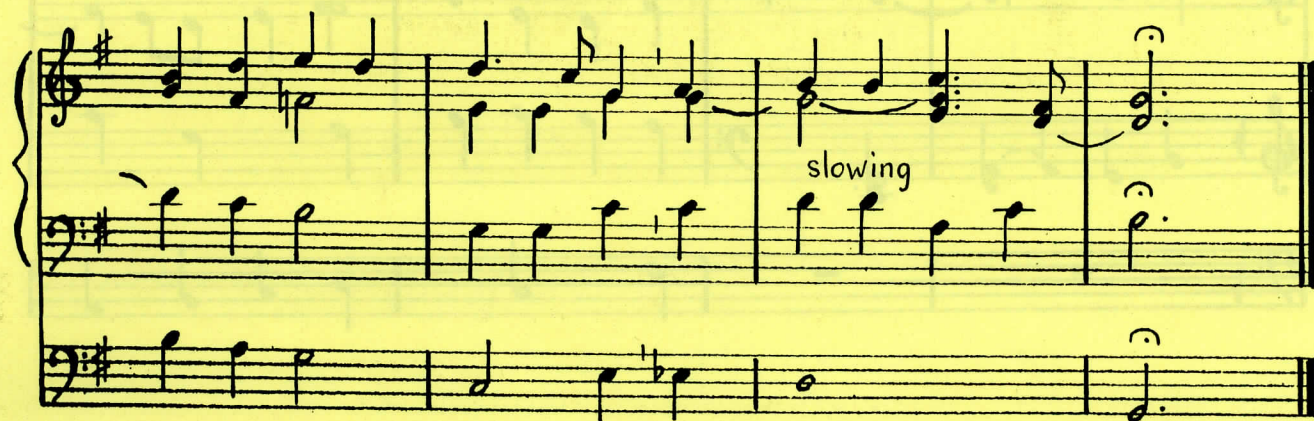
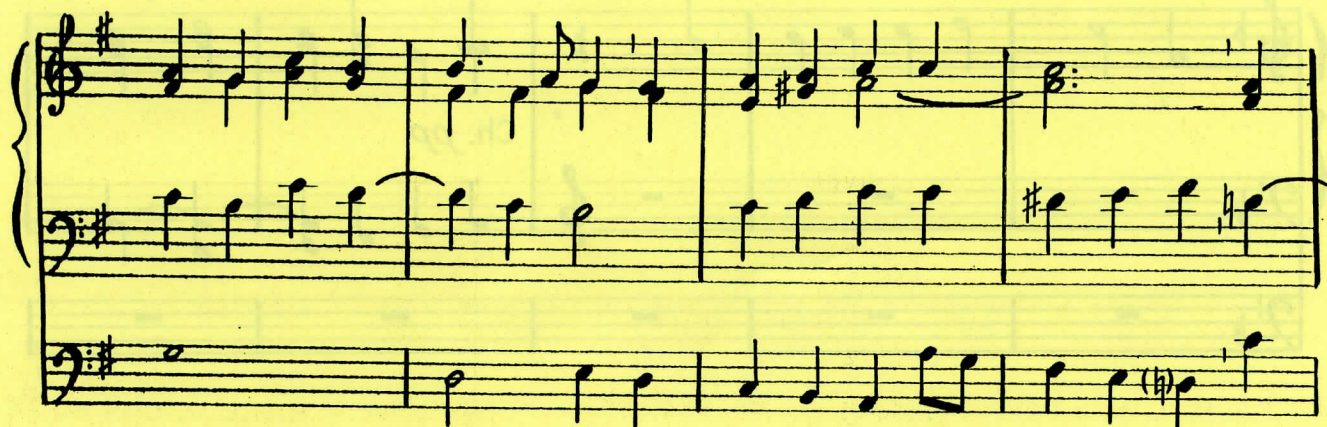

EVENTIDE

William Monk

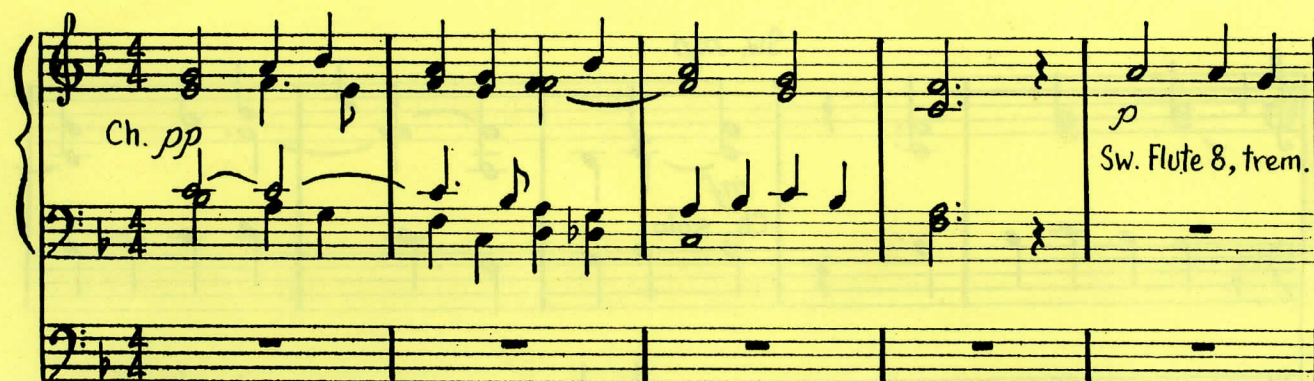

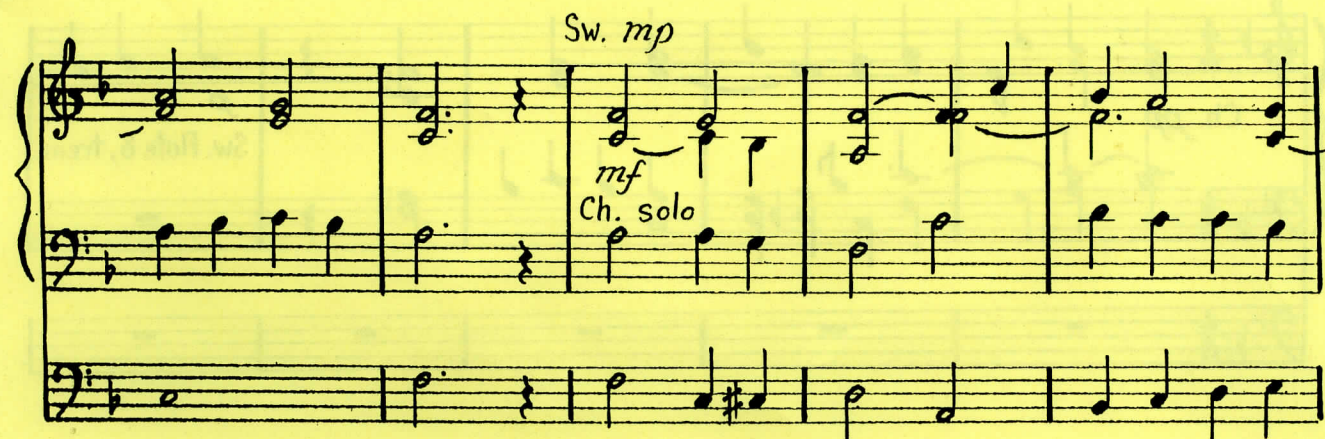

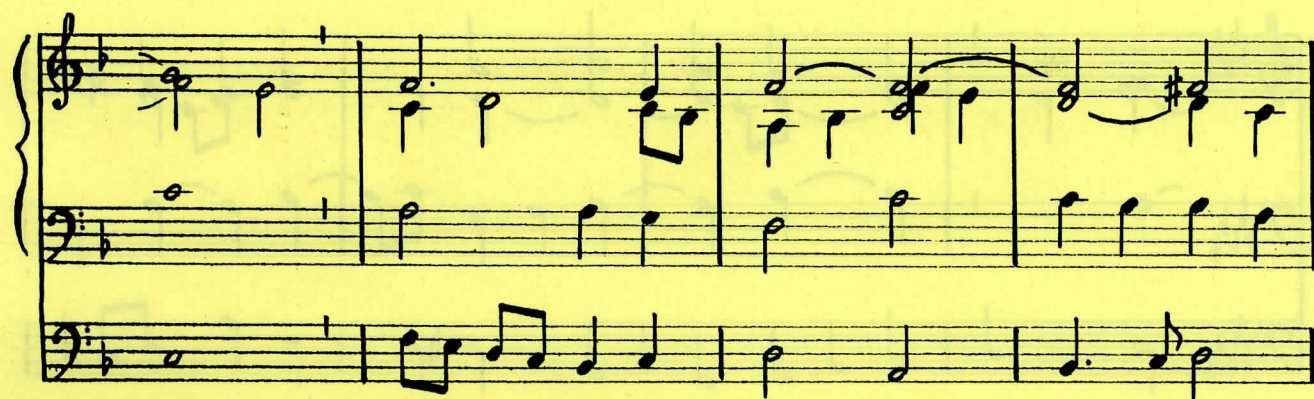

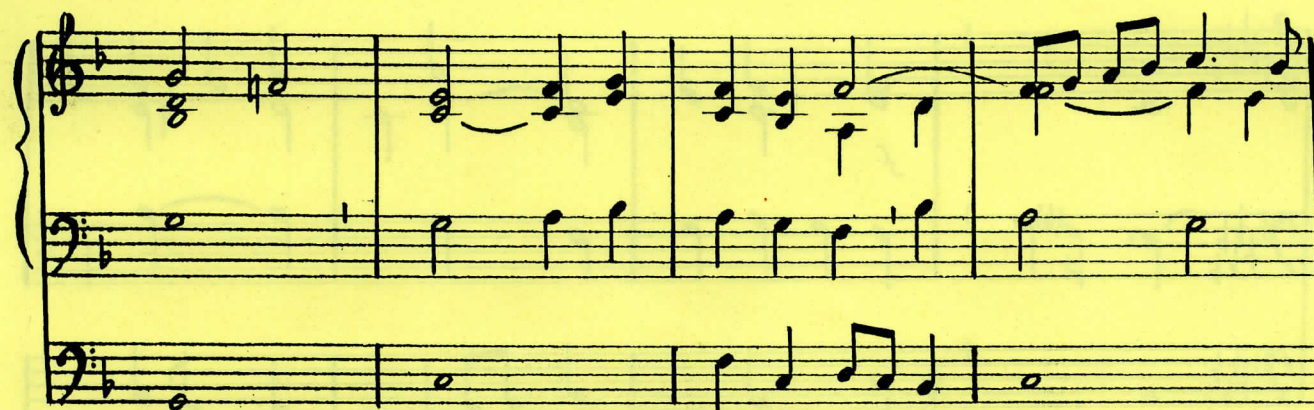

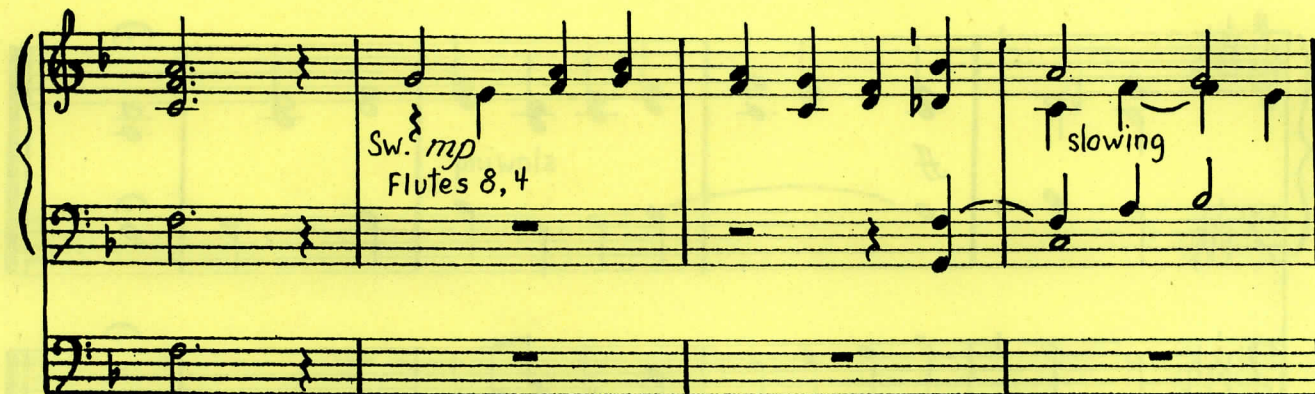

Broadly

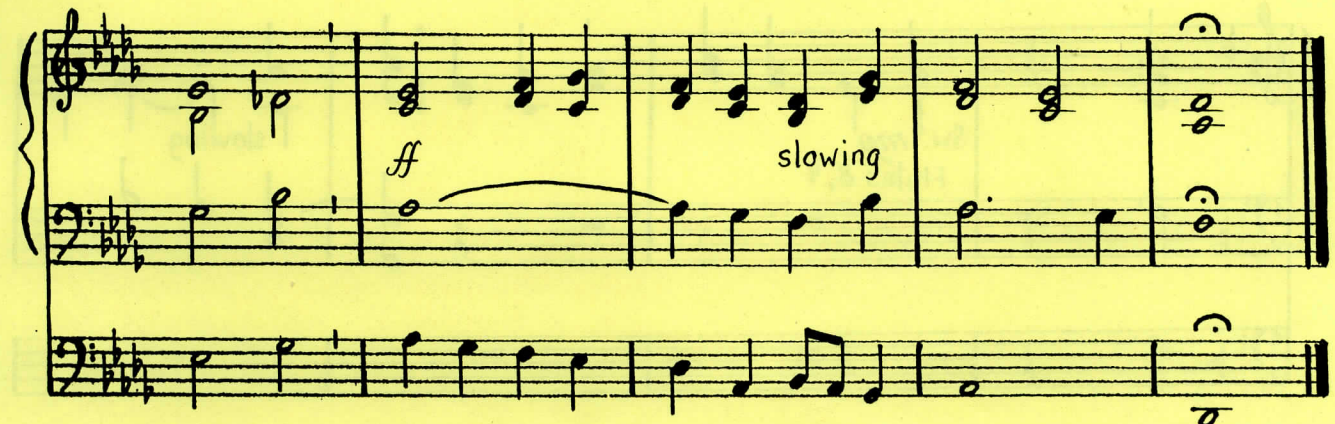

ST. ANNE

William Croft

Sw. *mp*
Princ. 8, 4, 2
Reed 8

add

Gt. Full

slowing

WEBB

George Webb

Sw. with trompette
mf

Gt.
Princ. 8, 4, 2
f Mix.

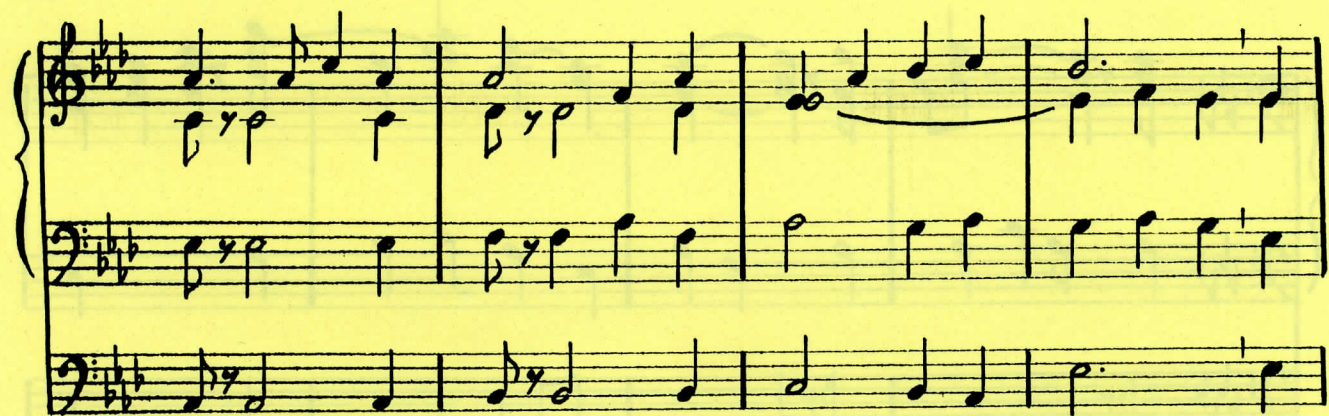

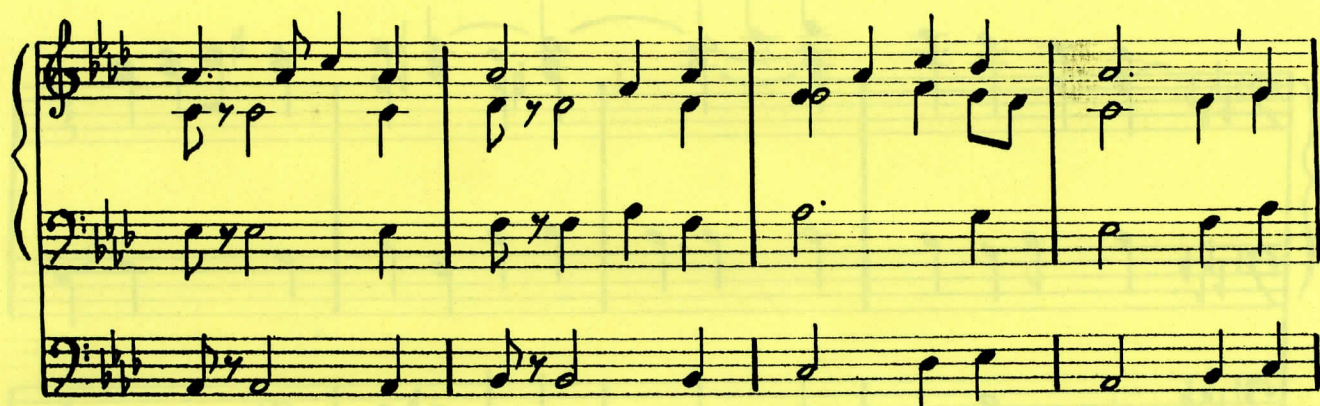

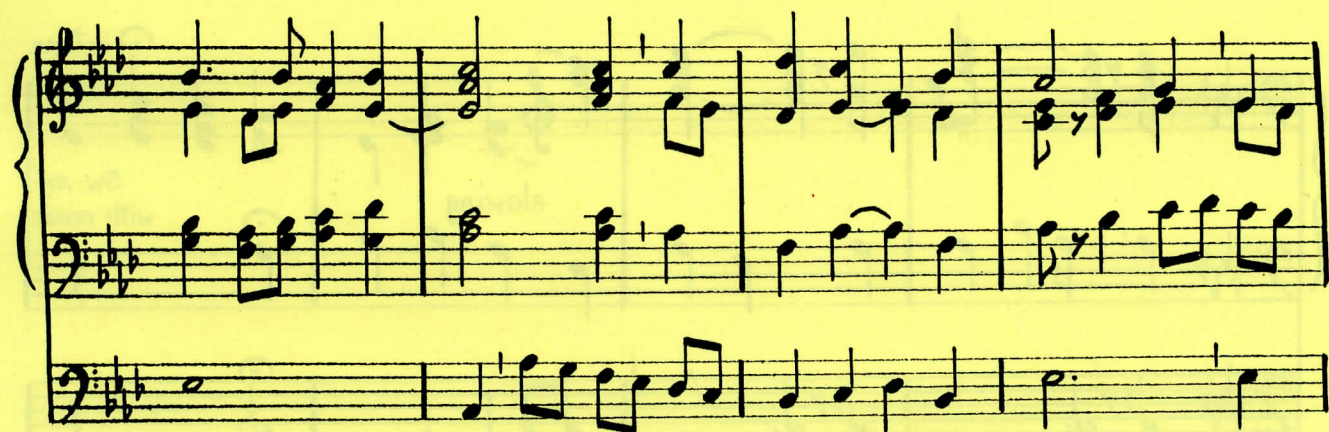

ARIEL

from Mozart

Flute 8
(+ Sw. - G+8)

8 Flute

Sw. *pp*

Gt. *mp*

8 coupler only

Sw. *mp*

Gt. *mp*

Sw.
mf

Ch. Solo
f

16 and 8, Sw. - Ped.

in time
Gt. *f* Flutes 8, 4
slowing

Flutes 8, 4
Sw. *mp*

Broadly
Gt. *mf* + Princ. 8
f + Oct. 4
slowing

CADD0

William Bradbury

Ch. Solo Flutes (16) 8, 4 Trem.

Sw. *mp* Voix celeste 8 holding back Sw. *mf* in time

Sw. *p*

Ch. Solo
mp

Sw. *mf*

slowing

in time

Gt. f
Princ. 8, 4

add

Broadly

slowing

HOUGHTON

Henry Gauntlet

mp
Sw. Flute 8

mf
Gt. Flutes 8, 4

Sw. Flutes 8, 4

in time

mf Sw. Princ. 8 Flutes 8, 4

l.h. slowing

Broadly in time

Princ. 8 Flutes 8, 4 Sw. Gt. 8

slowing

ITALIAN HYMN (TRINITY)

Felice de Giardini

Sw. Full

Sw. *mf*
Gt. Trumpet 8

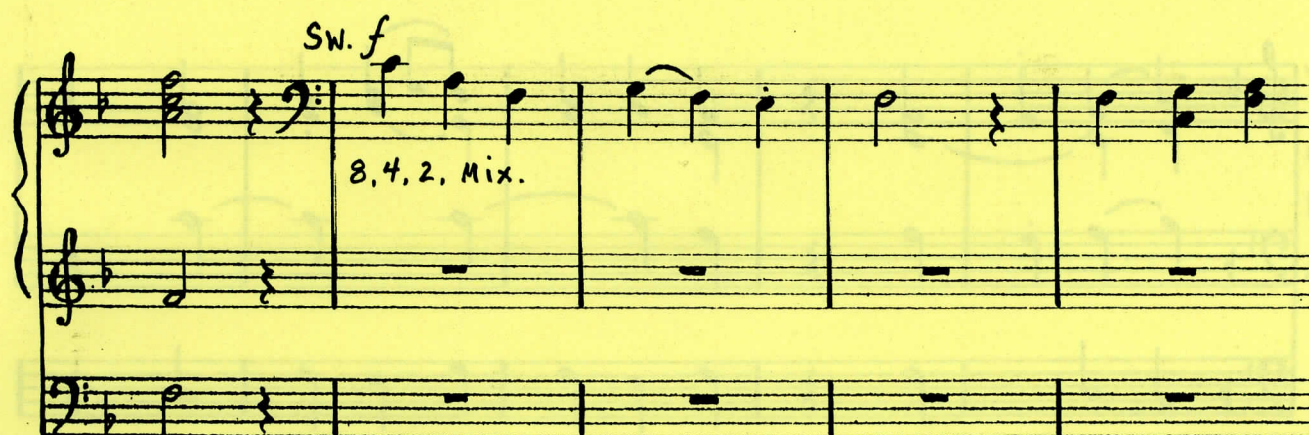
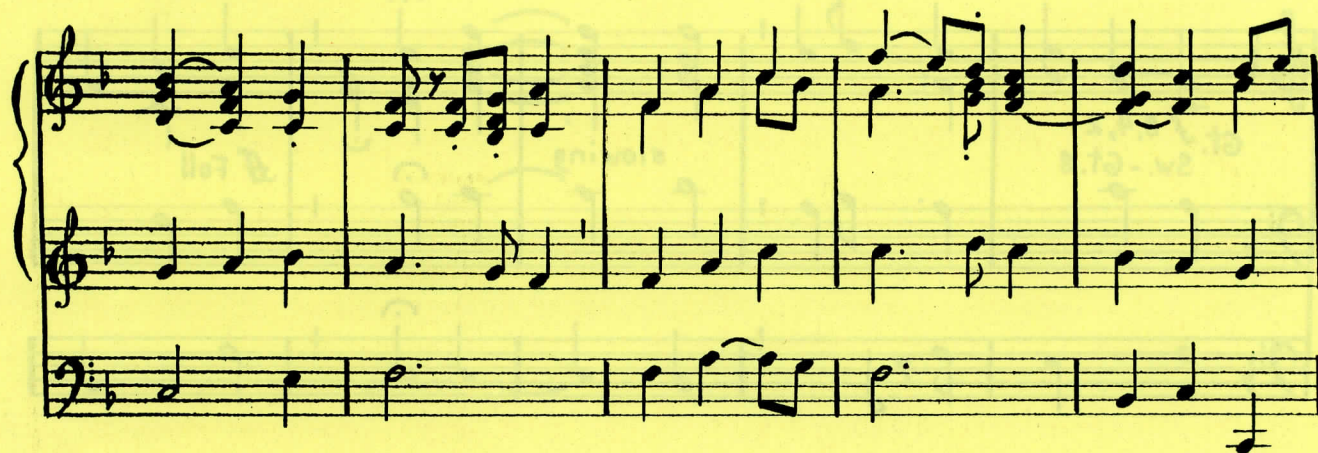

Broadly

Gt. *f* 8, 4, 2
Sw. - Gt. 8

slowing

ff Full

slowing

GENEVAN 47
(ASCENDING KING)

Louis Bourgeois

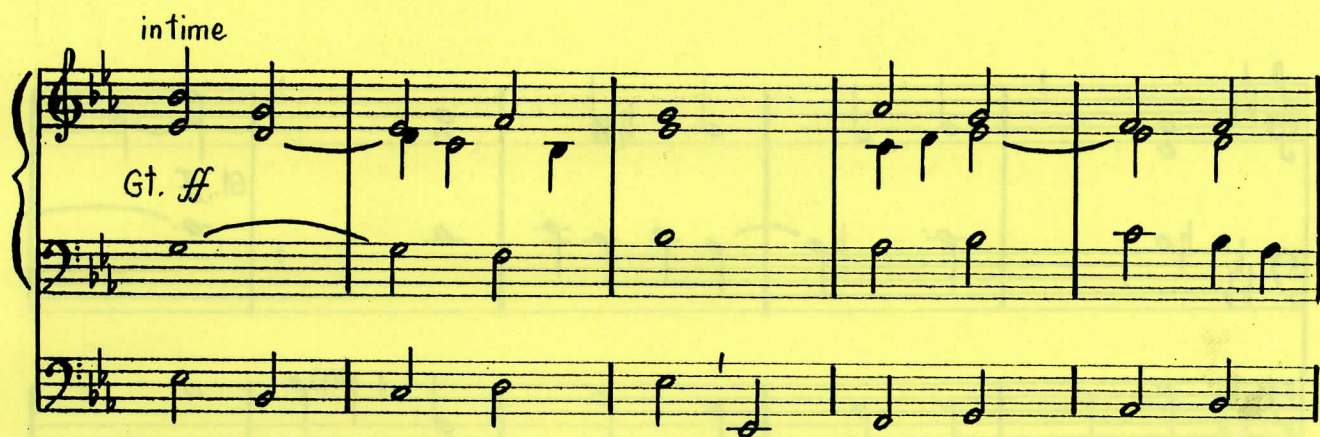

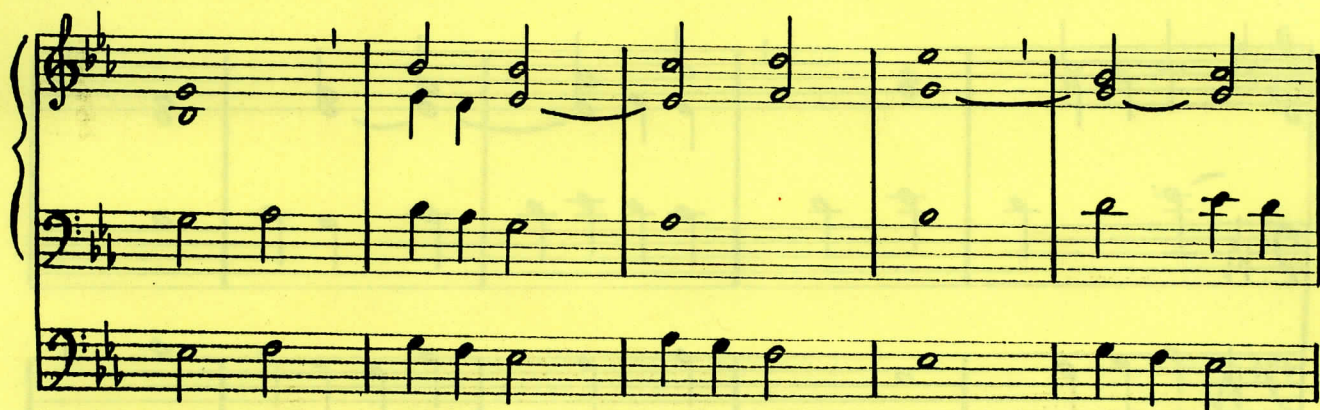

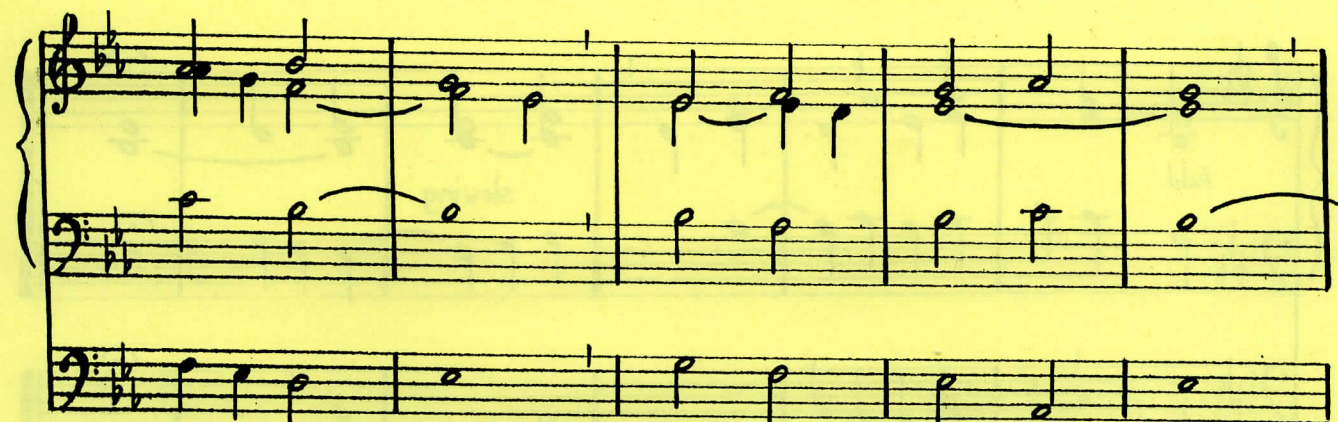

AVON (MARTYRDOM)

Hugh Wilson

in time
ch. Solo 8
mp
slowing

Sw. Voix Celeste 8

slowing

in time

Sw. mf

Gt. f

slowing

CARITAS (GORDON)

Adoniram Gordon

Ch. Flutes 8, 4, Trem.

*mp**pp* Soft FlutesVoix
pp Sw. Sw.

Celeste 8

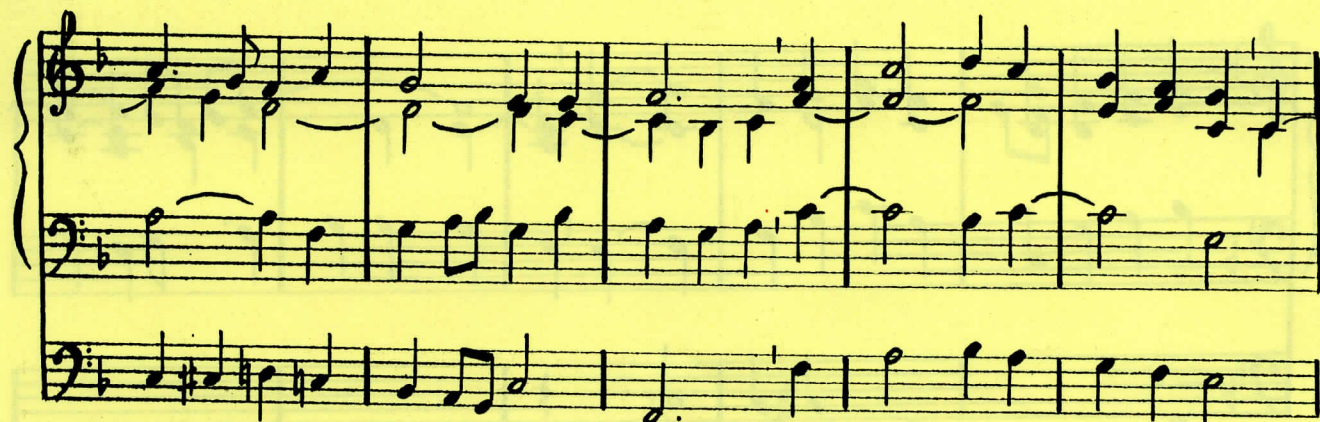

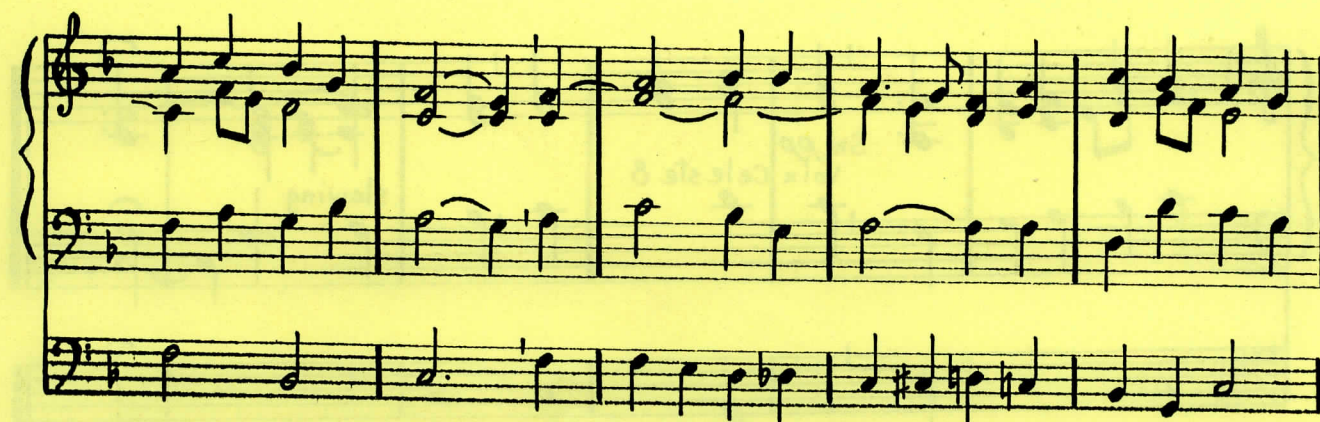

Sw. *p*

Ch. *mp*
Clarinet 8

Sw. *pp*
Voix Celeste 8

slowing

ELLACOMBE

Gesangbuch,
Wittenberg, 1784

Sw. *f*
Principals to Mix.

8', 4' Swell to pedal

