

2013

Psalms for Organ, Volume 01

Dale Grotenhuis
Dordt College

Follow this and additional works at: https://digitalcollections.dordt.edu/grotenhuis_keyboard

Part of the [Music Commons](#)

Recommended Citation

Grotenhuis, D. (2013). Psalms for Organ, Volume 01. Retrieved from https://digitalcollections.dordt.edu/grotenhuis_keyboard/36

This Musical Score is brought to you for free and open access by the Grotenhuis Music Collection at Dordt Digital Collections. It has been accepted for inclusion in Keyboard Arrangements and Compositions by an authorized administrator of Dordt Digital Collections. For more information, please contact ingrid.mulder@dordt.edu.

PSALMS FOR ORGAN

Volume I

Arranged by Dale Grotenhuis

In general the suggestions for registration are basic. I have not included registration for the pedal unless it is used as a solo. Pedal registration should balance the manual(s) which it accompanies, usually using the appropriate manual-to-pedal coupler(s) in addition to pedal stops.

Permission is granted to make a copy of the pages which would facilitate awkward page turns.

CONTENTS - VOLUME 1

<u>Hymn tune name</u>	<u>Page</u>	<u>1912 Psalter</u>	<u>1959 Psalter Hymnal</u>	<u>1987 Psalter Hymnal</u>
BROOKFIELD	1	337	17	--
PARK STREET	4	48	35	--
AJALON	8	140	94	255,381
CLINTON	11	14	12	--
DUNSTAN	13	111	71	--
ANDRE	18	306	224	114
CONSTANCE	21	378	284	182
ST. FLAVIAN	24	185	127 – 211	69
CHIOS	27	213	149	--
ALL SAINTS NEW	30	303	221	110
ALBANO	33	354	142	--
GENEVAN 42 (THIRSTING)	35	416	74,406	42,194

To my friend Raymond Haan, prima musician and composer.

PSALMS FOR ORGAN

Volume 1

Arranged by Dale Grotenhuis

BROOKFIELD

Thomas Southgate

Clarinet 8
(on solo comb.)

Sw. *mp*
Flutes 8, 4

slowing

in time

Sw. *mf*
voix celeste 8

Sw. *pp* slowing

PARK STREET

from Frederick Venua

Sw. *mf* Flutes 8, 4

Gt. *f* Princ. 8 Flutes 8, 4

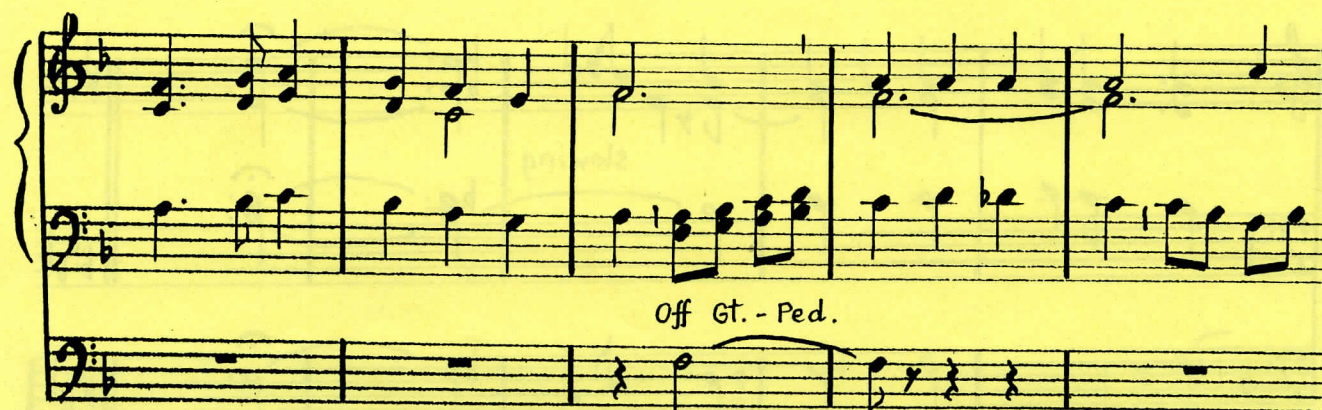
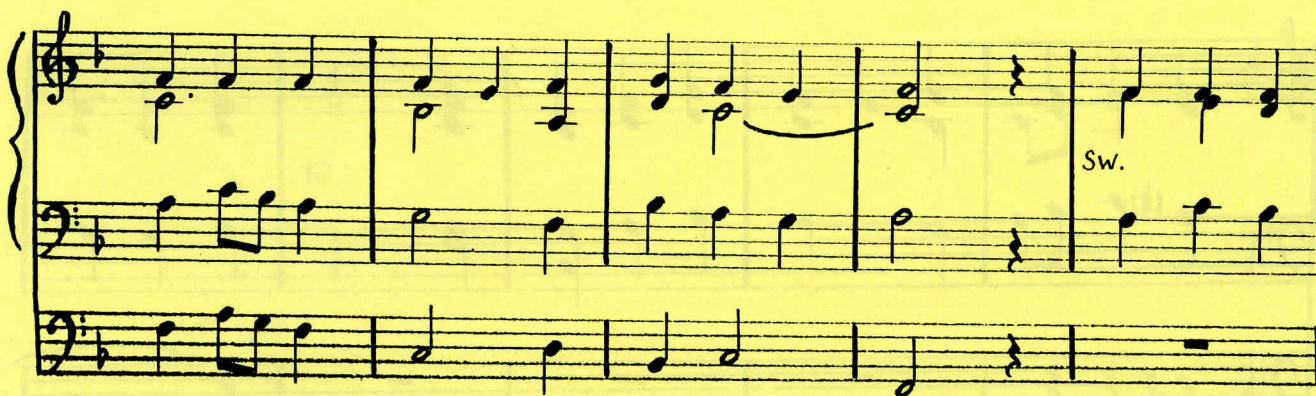

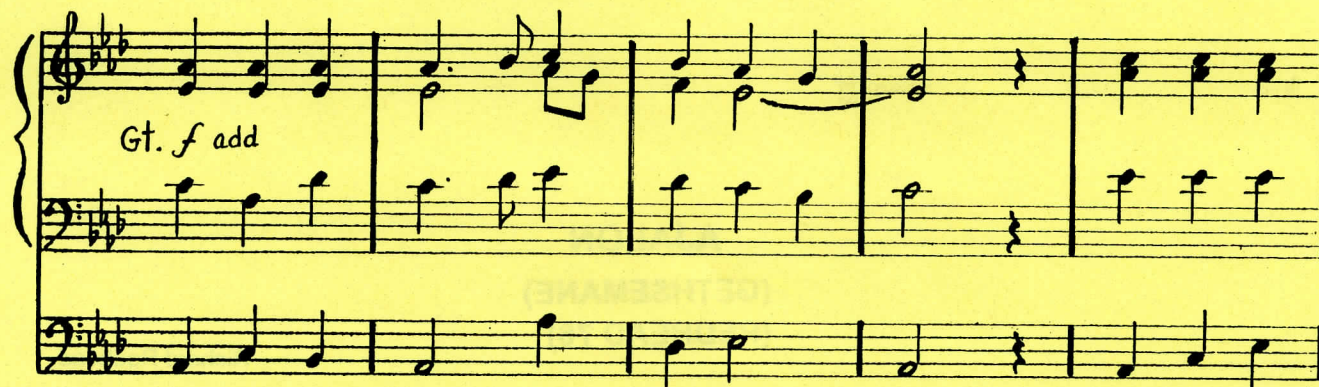

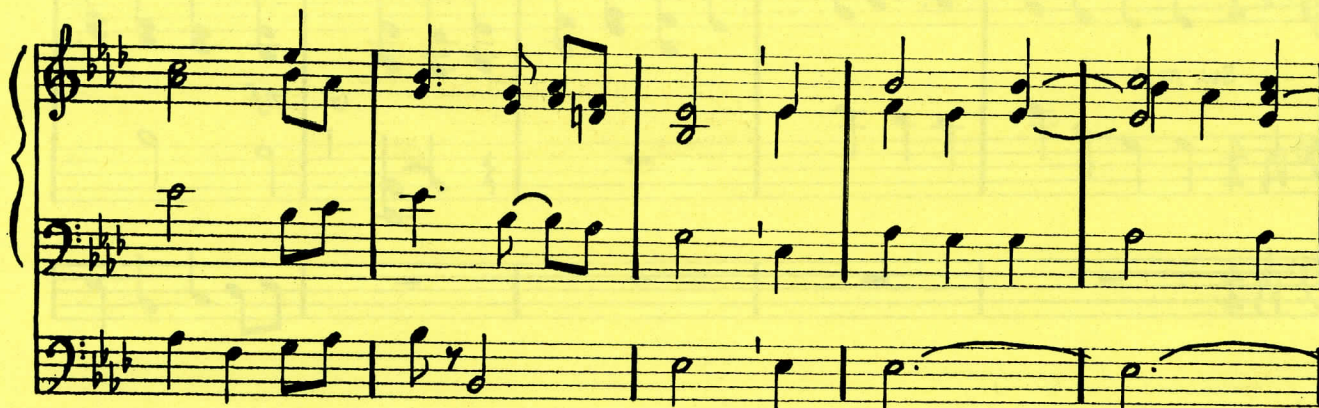

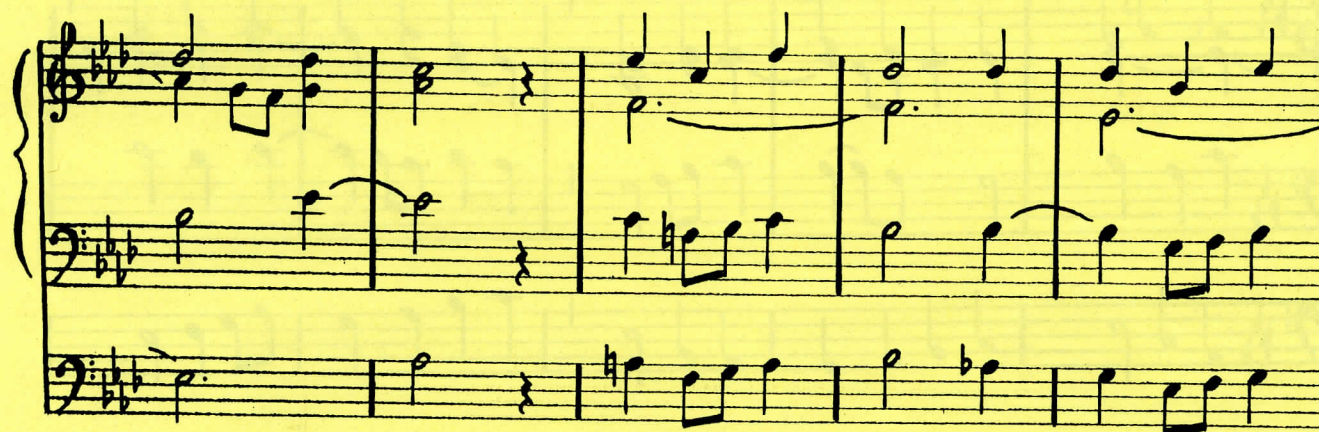

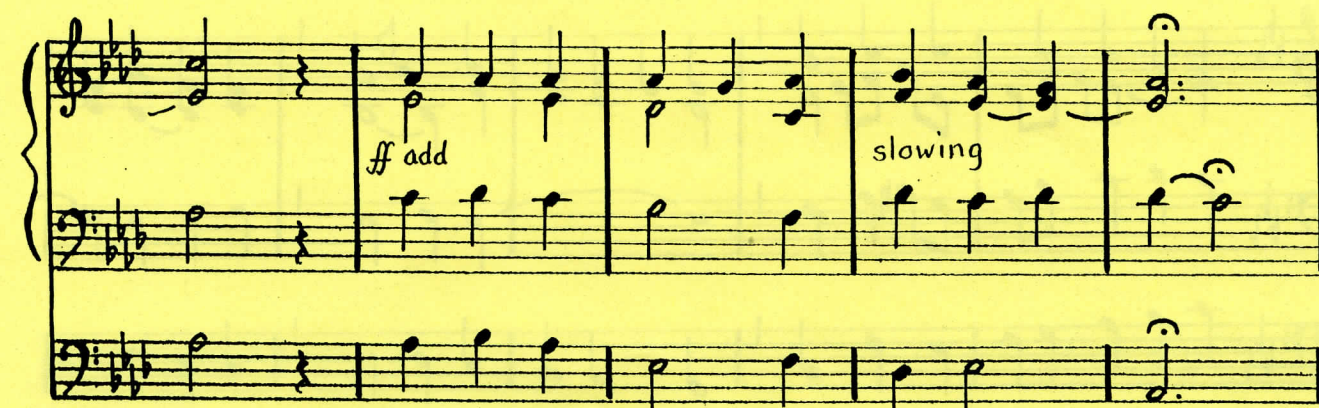

AJALON
(GETHSEMANE)
(REDHEAD 76)

Richard Redhead

mp
Ch. Clarinet 8

Sw. Voix Celeste 8

slowing

Sw. *mf* Flutes 8,4
in time

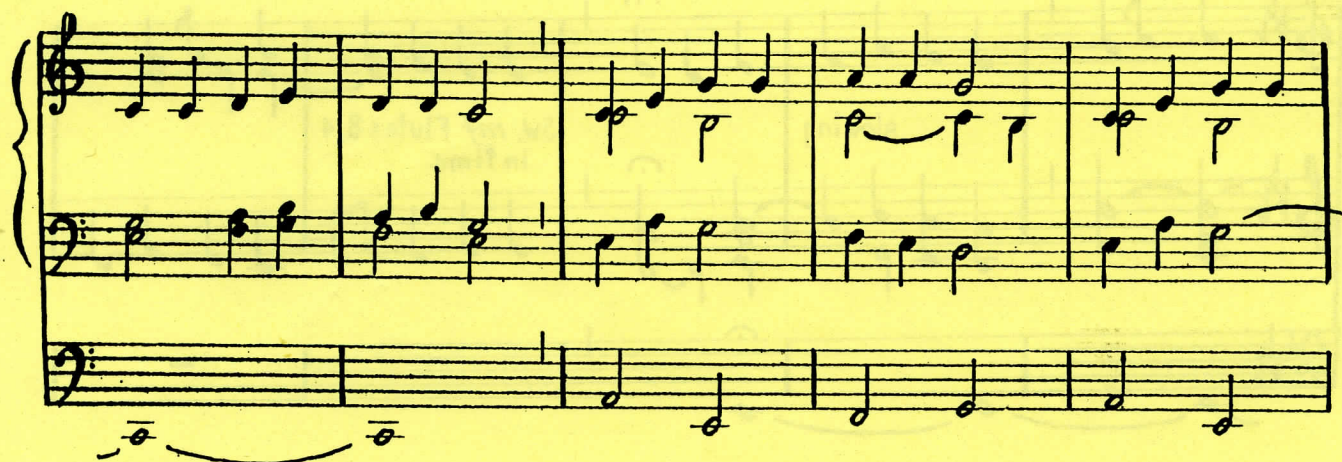

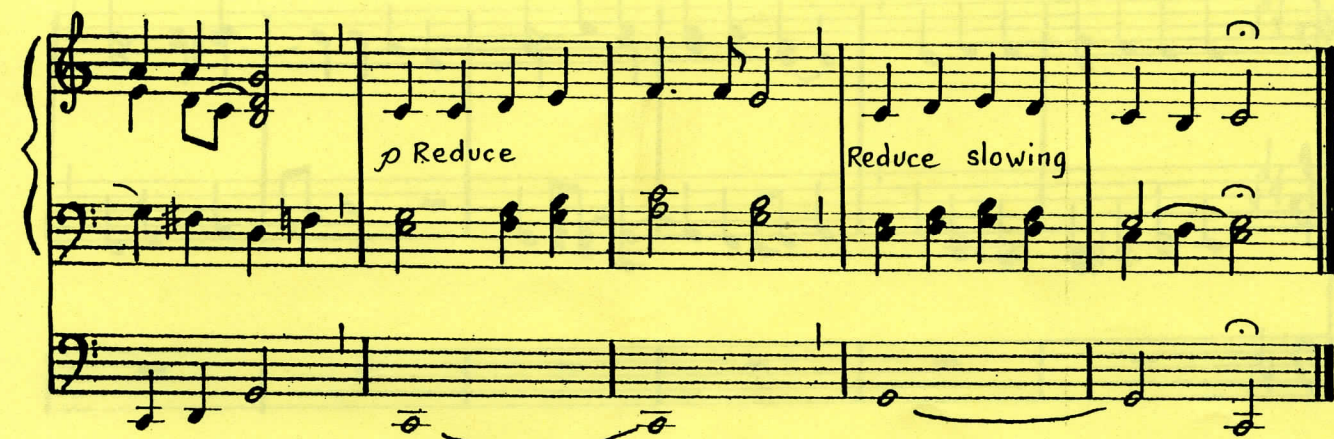

CLINTON

Joseph Holbrook

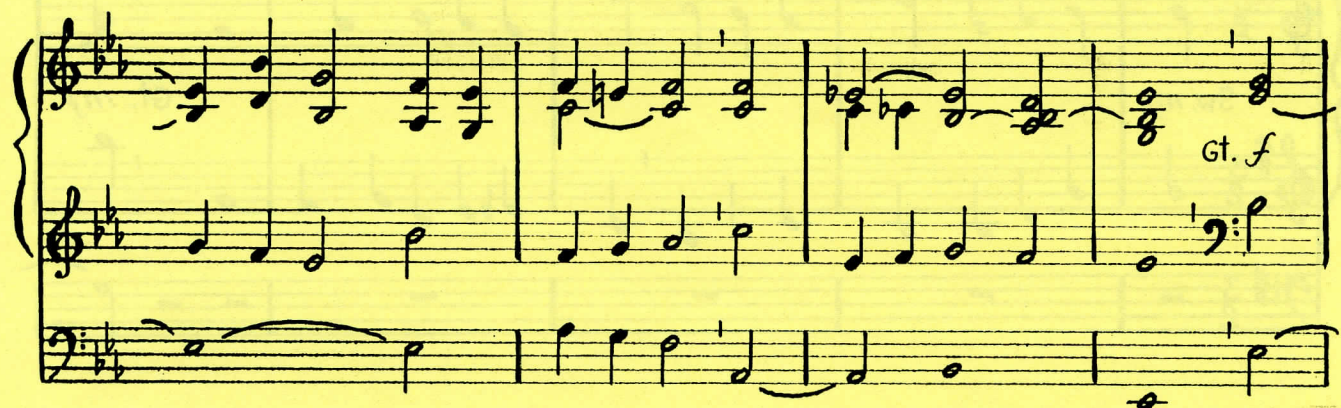

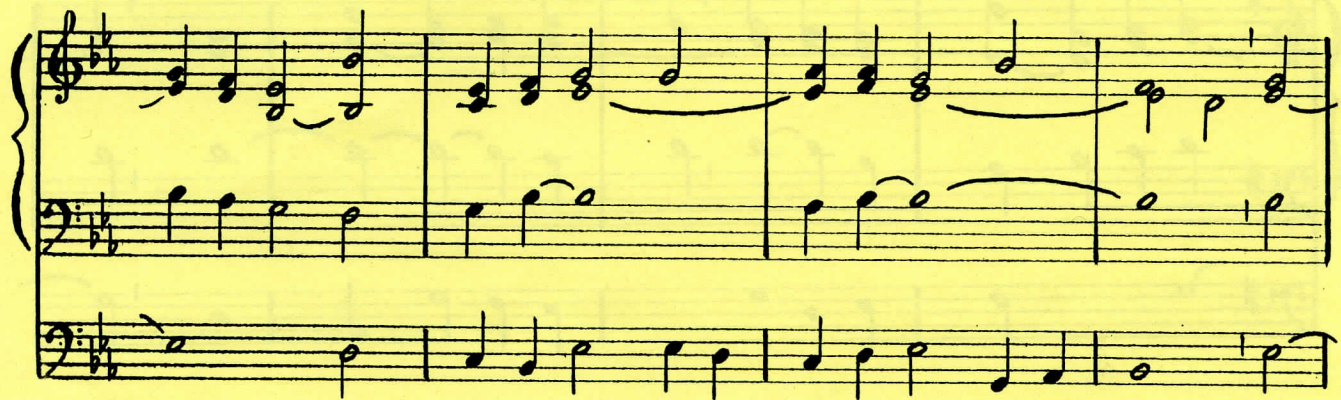

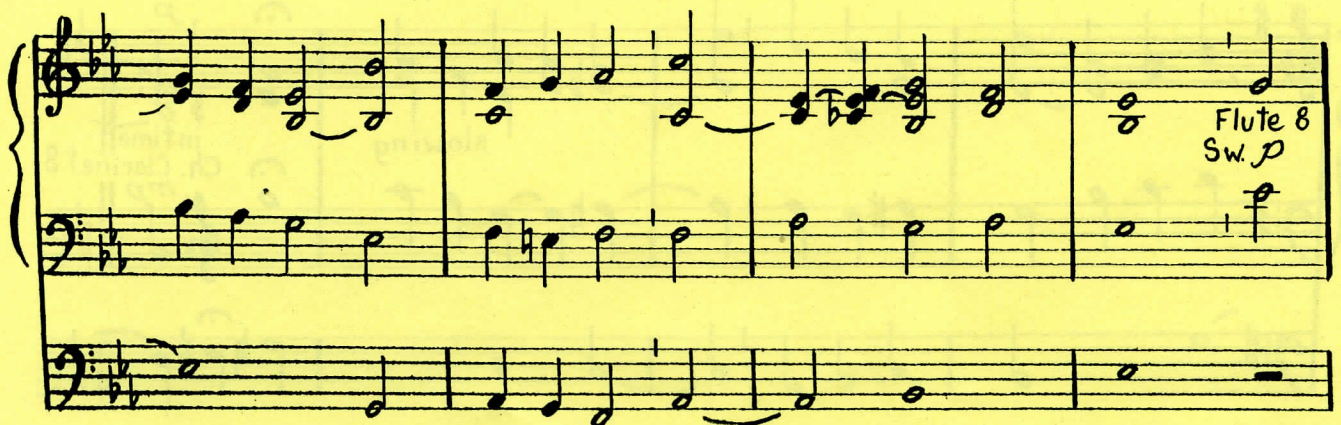

slowing Voix Celeste 8 slowing

DUNSTAN

Joseph Barnby

Ch. *mp*
Soft 8, 4

Ch. Flute 8 (and 4')
trem.
pp
Sw. Voix Celeste 8
mp

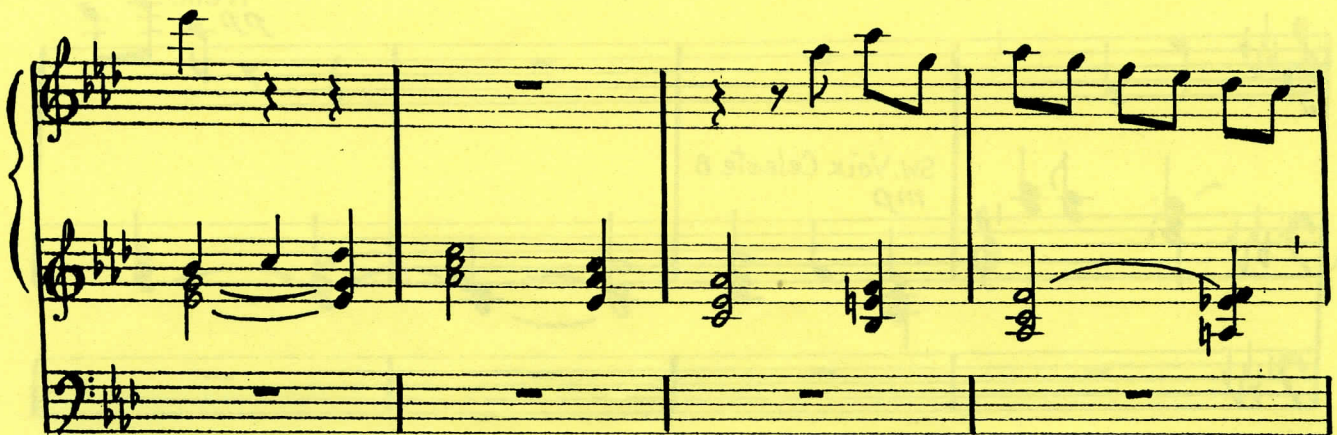
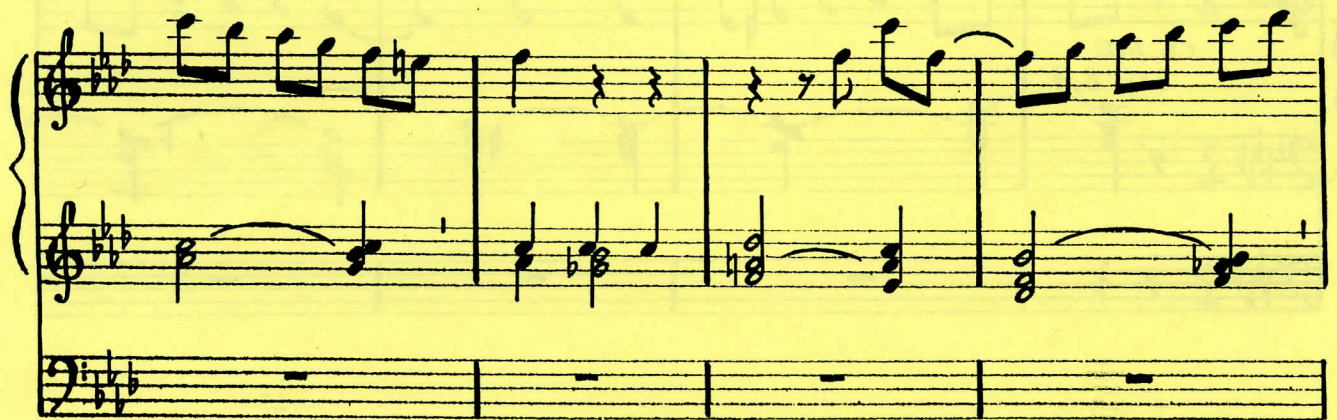

ANDRE

William Bradbury

gently marcato

Sw. *mf* Princ. 8, 4

Slowing *Gt. f* *in time*

Gt. Reed 8
(or Princ. 16, 8, 4)

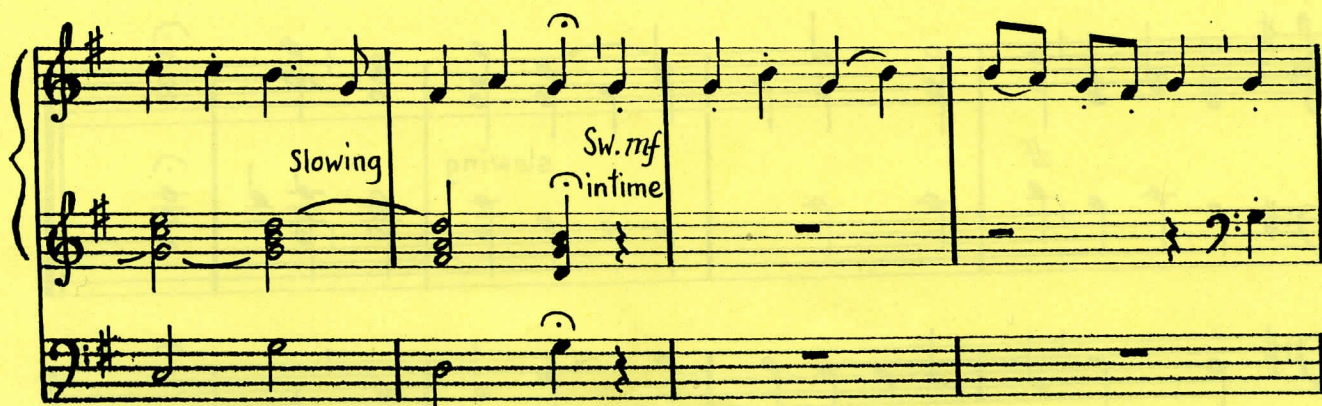

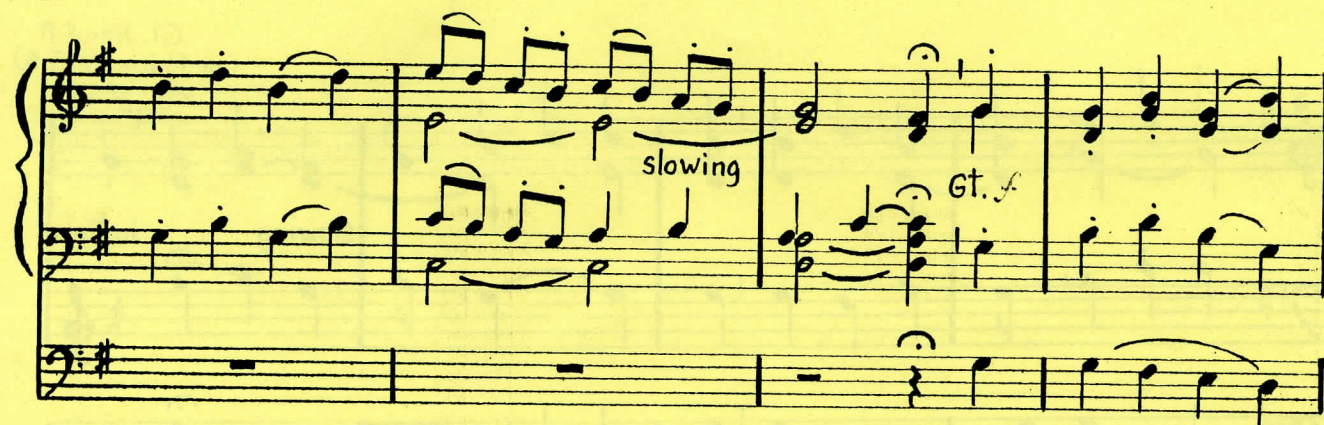

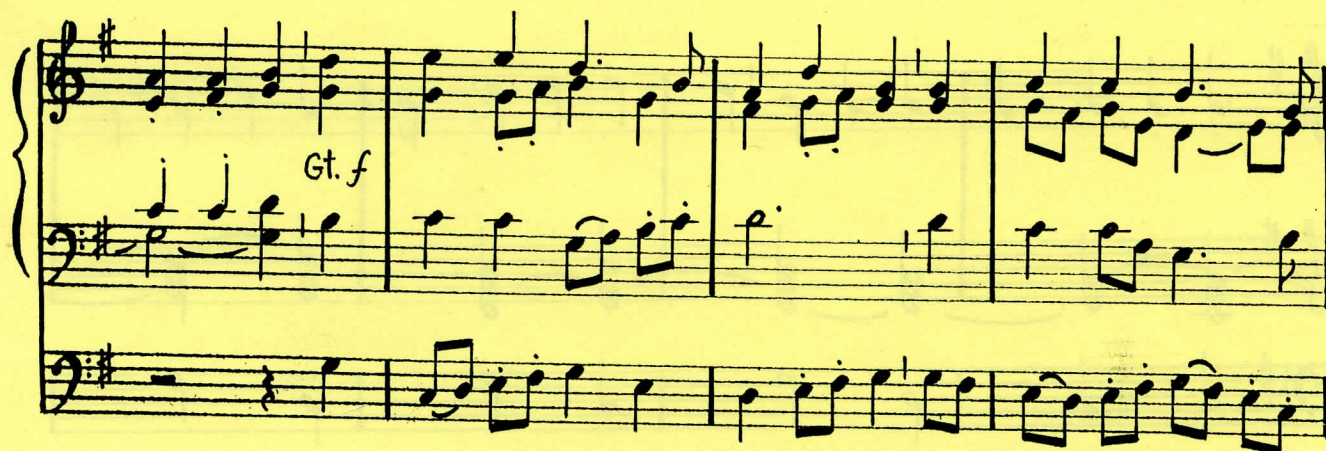

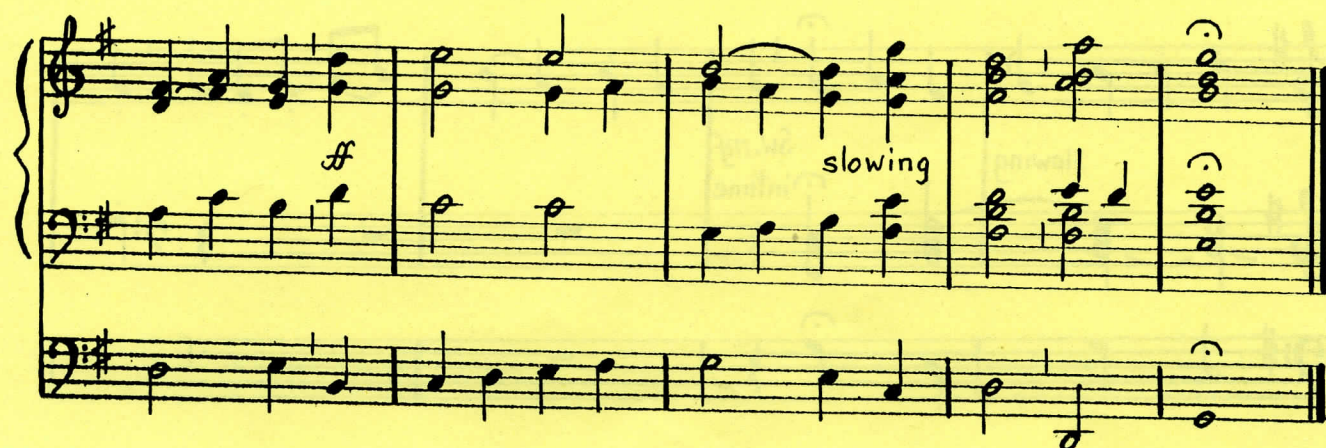

CONSTANCE

Arthur Sullivan

Sw. mp

Ch. 16, 8, 4, Trem. f

Sw. mf

Broadly

slowing

in time

Gt. f

add

add

ffadd

slowing

ST. FLAVIAN

Edward Clark

Sw. mf Princ. 8, 4

Gt. Princ. 8, 4
Sw.-Gt. 8

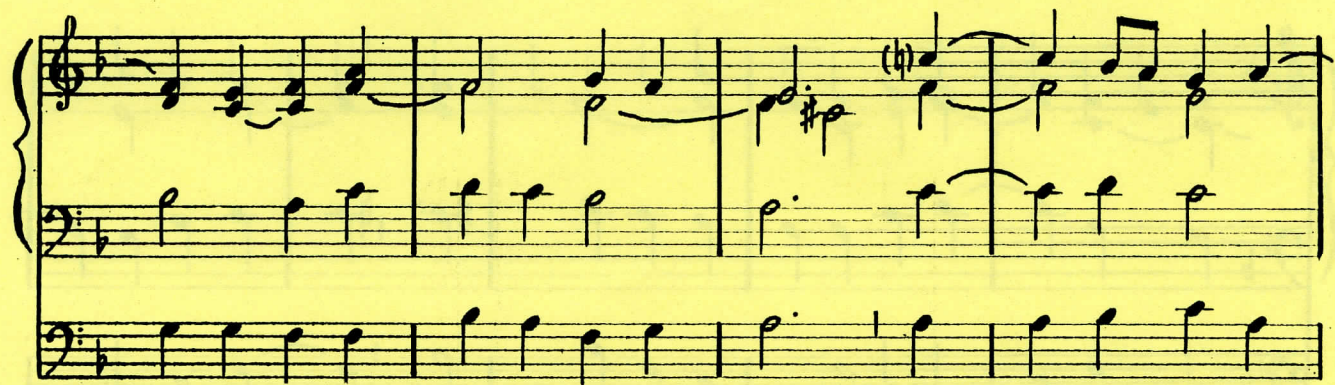

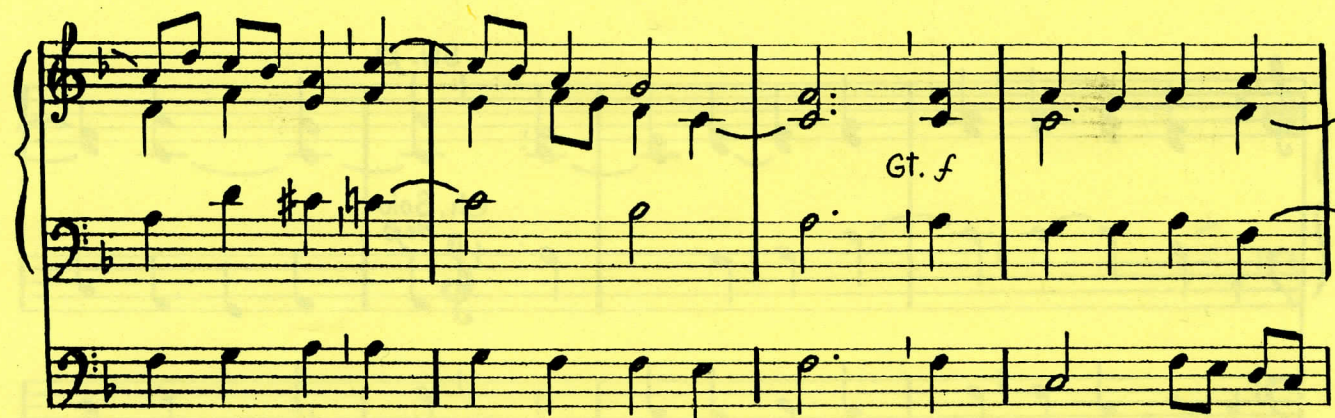

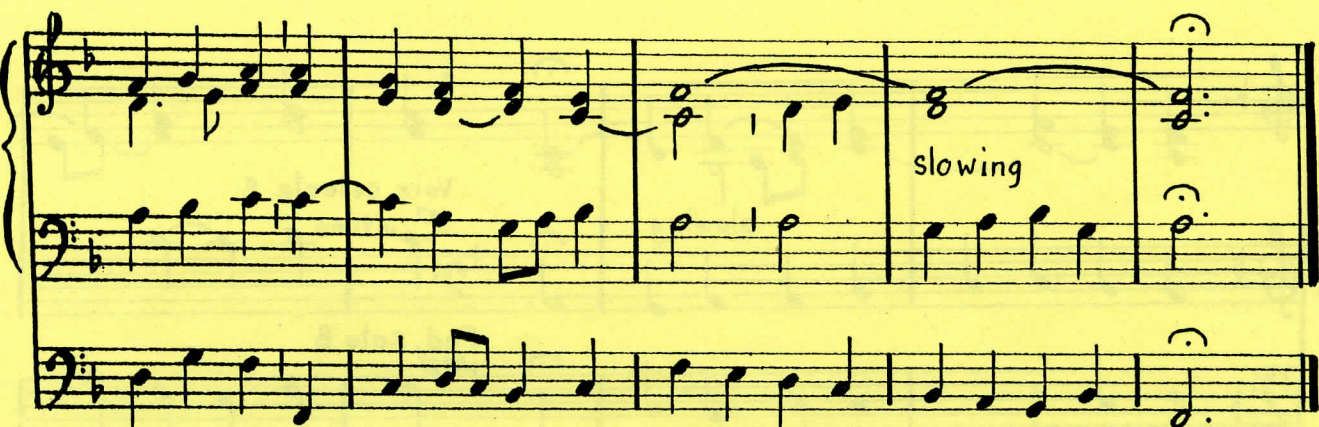

CHIOS

Charles Gabriel

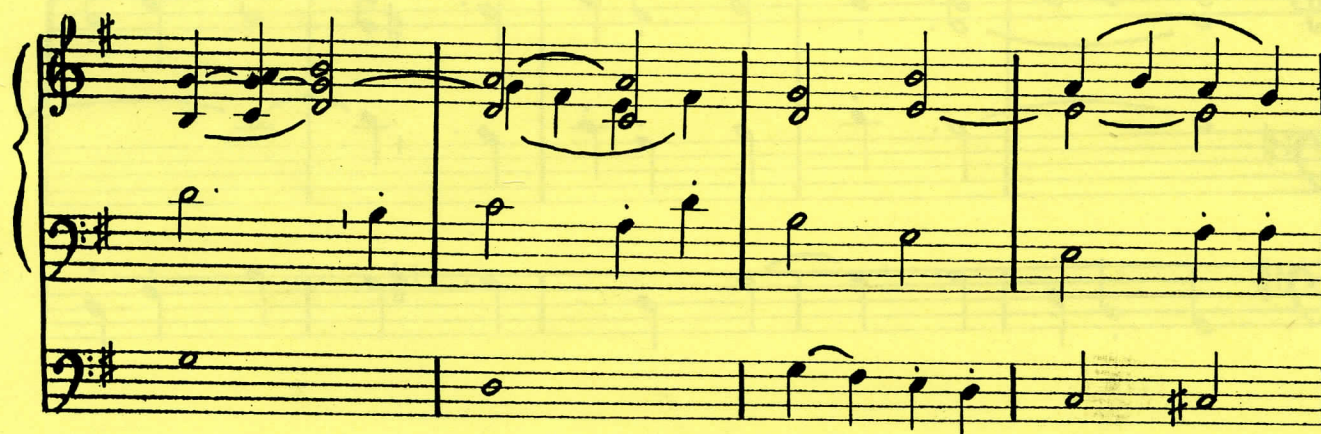

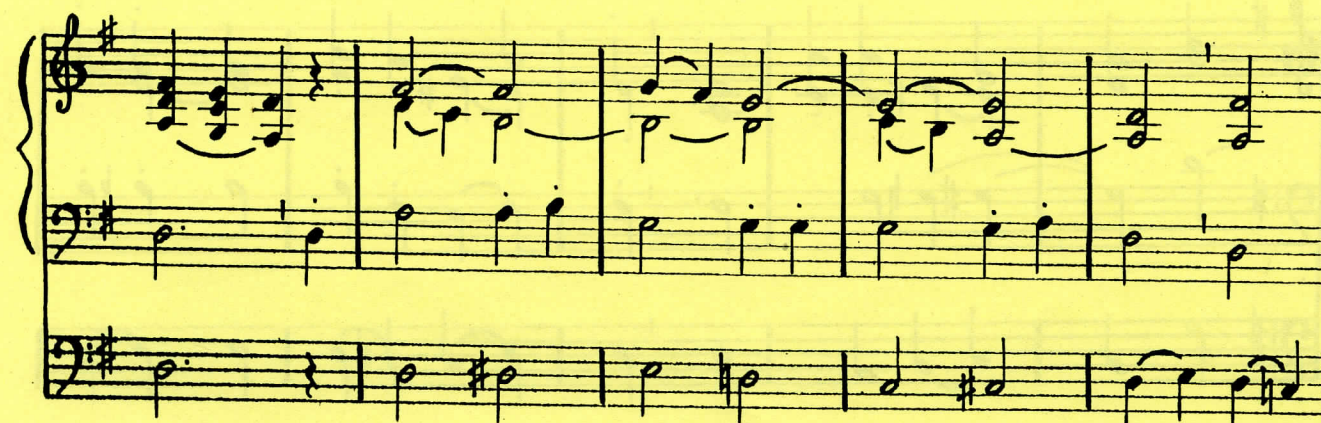

ALL SAINTS NEW

Henry Cutler

Gt. Princ. 16, 8, 4

solo

f

Sw. *mf*Sw. *mf*

Gt. Reed 8

ALBANO

Vincent Novello

Sw. *mp*

add to Sw. *mf*

Ch. Solo *mp*

Sw. 8 *p*

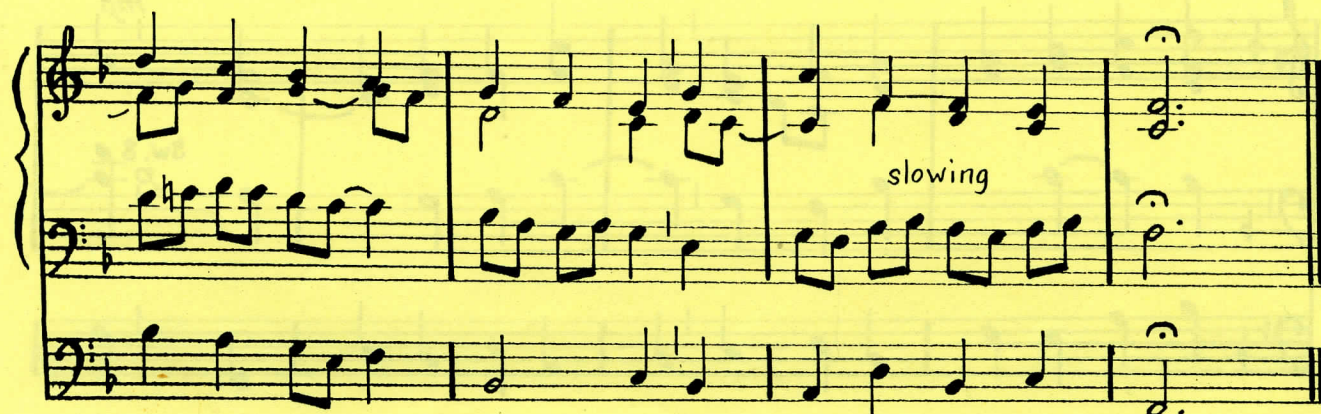

GENEVAN 42 (THIRSTING)

Louis Bourgeois

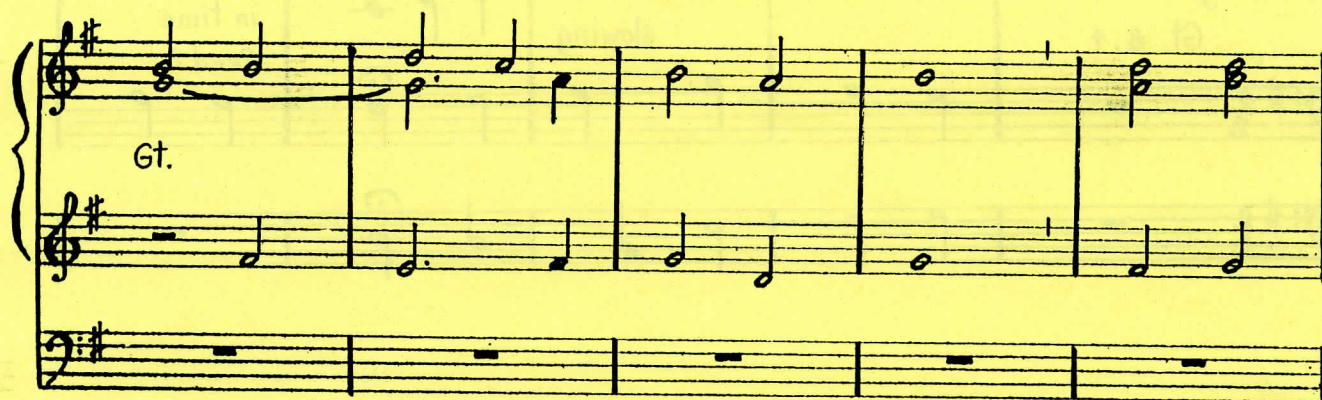

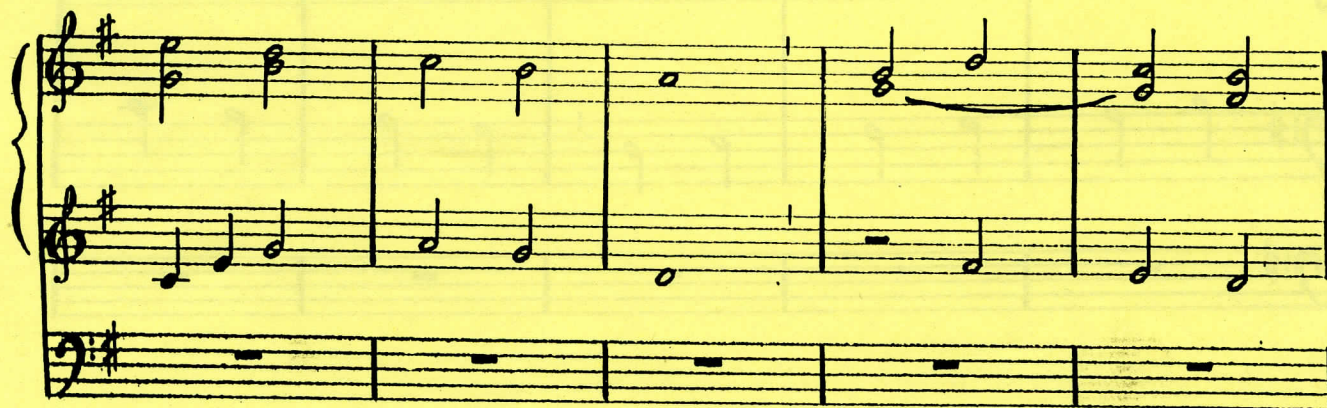

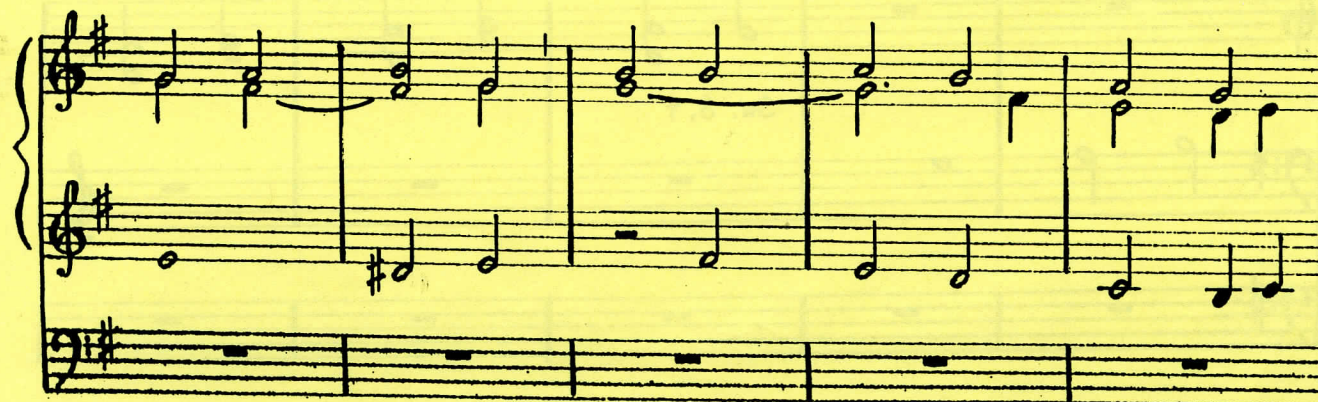

