

2013

Folk Songs of Our World, Set 2: Low Brass

Dale Grotenhuis
Dordt College

Follow this and additional works at: https://digitalcollections.dordt.edu/grotenhuis_brass

 Part of the [Music Commons](#)

Recommended Citation

Grotenhuis, D. (2013). Folk Songs of Our World, Set 2: Low Brass. Retrieved from https://digitalcollections.dordt.edu/grotenhuis_brass/30

This Musical Score is brought to you for free and open access by the Grotenhuis Music Collection at Dordt Digital Collections. It has been accepted for inclusion in Brass Arrangements and Compositions by an authorized administrator of Dordt Digital Collections. For more information, please contact ingrid.mulder@dordt.edu.

Dale Grotenhuis

FOLK SONGS OF OUR WORLD

SET II

LOW BRASS CHOIR
OR VARIOUS COMBINATIONS
OF QUARTETS FOR LOW BRASS

ARRANGED
BY DALE GROTENHUIS

Conductor-Piano

THE FOOT TRAVELER

GERMAN FOLK SONG

FAST marcato

STARS OF THE SUMMER NIGHT

AMERICAN FOLK SONG

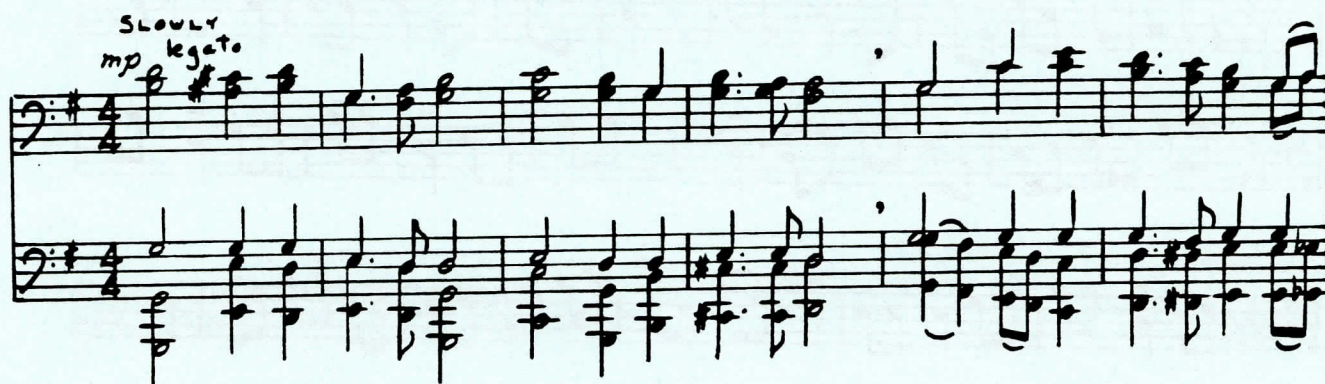

EIN NACHEINAND SWISS ECHO YODEL

FLOW GENTLY, SWEET AFTON

SCOTTISH FOLK SONG

5

Moderato legato
mp

mp

A

B

C

mp

mp

THE LITTLE SHEPHERDESS

FRENCH FOLK SONG
WITH FOUR-HAND PIANO ACCOMPANIMENT

Moderately

