

2013

### Be Thou Exalted, Volume 2: Vocal

Dale Grotenhuis  
*Dordt College*

Follow this and additional works at: [https://digitalcollections.dordt.edu/grotenhuis\\_choral](https://digitalcollections.dordt.edu/grotenhuis_choral)

 Part of the [Music Commons](#)

---

#### Recommended Citation

Grotenhuis, D. (2013). Be Thou Exalted, Volume 2: Vocal. Retrieved from [https://digitalcollections.dordt.edu/grotenhuis\\_choral/539](https://digitalcollections.dordt.edu/grotenhuis_choral/539)

This Musical Score is brought to you for free and open access by the Grotenhuis Music Collection at Dordt Digital Collections. It has been accepted for inclusion in Choral Arrangements and Compositions by an authorized administrator of Dordt Digital Collections. For more information, please contact [ingrid.mulder@dordt.edu](mailto:ingrid.mulder@dordt.edu).

# PSALTER HYMNS

Arranged for Various Combinations  
of Voices and Instruments  
by Dale Grotenhuis

## VOLUME II (VOCAL)

Psalm Number	Psalter Number	Title	Page
18	26	Since With My God	1
19	28	The Spacious Heavens Declare	4
19	31	The Heavens Declare Thy Glory	7
20	32	Jehovah Hear Thee In Thy Grief	11
22	35	All Ye That Fear Jehovah's Name	15
22	37	Amid The Thronging Worshipers	20
23	38	The Lord's My Shepherd	23
23	40	The Lord My Shepherd Holds Me	25
24	42	Ye Gates, Lift Your Heads	28
25	44	Lord, I Lift My Soul To Thee	32
26	47	Be Thou My Judge	35
27	49	O Lord, Regard Me When I Cry	38

## SINCE WITH MY GOD WITH PERFECT HEART

Psalm 18

Arr. by Edward Miller  
Women (unis.)

Organ

Since with my

God with per - fect heart I walk and make His

Word my guide, and from in - iq - ui - ty de -

part, the Lord His bless - ing will pro - vide.

## Choir

S  
A  
T  
B

To smite the proud and bring them low, to save the

poor is Thy de-light. The Lord will cause my

lamp to glow, my God will make my dark-ness light.

## Men (unis.)

From God the vic-tory I re-ceive, most per-fect

## Organ

is His ho-ly way. His Word is tried, they

who be - lieve will find the Lord their shield and stay.

<sup>S</sup> Choir  
A For who is God, and strong to save, be - side the  
T  
B

Lord, our God of might? 'Tis He that makes me

strong and brave, the Lord who guides my steps a - right.  
rit. rit.

Trumpet

Organ

Choir

S  
A

The spa - cious heav'n's de - clare — the glo - ry of our God, the

T  
B

fir - ma - ment dis - plays His hand - i - work a - broad. Day un - to day pro -

claims His might, and night His wis - dom tells to night.

Organ

Men

(unis.)

A - loud they do not speak, they ut-ter forth no word, nor

B (unis.)

in - to lan-guage break, their voice is nev-er heard. Yet through the world the

div.

truth they bear, and their cre - a - tor's power de - clare.

Trumpet (optional)

S Choir

A

T

B

Je - ho - vah's per - fect law re - stores the soul a - gain, His

men. — The pre - cepts of the

tes - ti - mo - ny sure gives wis - dom un - to men, the pre - cepts of the

rit.

rit. sop. div.

Lord are right, and fill the heart with great de - light!

rit.

## THE HEAVENS DECLARE THY GLORY

Psalm 19

Johann S. Bach

Flute(optional)

Organ

land, — O Lord, with voice un - dy - ing, the won - ders of Thy hand.

**S** Choir

The sun with roy - al splen - dor goes forth to chant Thy praise, and moon - beams soft and melody

**Organ**

ten - der their gen - tler an - them raise. O'er ev - ery tribe and na - tion the

Thee, — cre - a - tion's Lord.  
 mu - sic strange is poured, the song of all cre - a - tion to Thee, cre - a - tion's Lord.

Choir  
 All heaven on high re - joic - es to do its Mak - er's will, — the stars with sol - emn

voic - es re - sound Thy prais - es still. So let my whole be - hav - ior, thoughts,

words and ac - tions, be, — O Lord, my strength, my Sav - ior, one cease - less song to Thee.

Flute (optional)

Organ

Choir

S

A

T

B

The heavens de-clare Thy glo - ry, the

fir-ma-ment Thy power, day un-to day the sta - ry re-peats from hour to

hour. — Night un-to night re - ply - ing, pro-claims in ev-ery land, — o

rit.

rit.

Lord, with voice un - dy - ing, the won-ders of Thy hand, the won-ders of Thy hand.

rit.

## JEHOVAH HEAR THEE IN THY GRIEF

Psalm 20

Thomas Tallis

Women (unis.)

Organ

Je - ho - vah hear thee in thy grief, our

man.

fa - ther's God de - fend thee still, send from His ho - ly place re - lief, and strength - en thee from

The second system of the musical score. It continues the vocal line and organ accompaniment. The lyrics are 'fa - ther's God de - fend thee still, send from His ho - ly place re - lief, and strength - en thee from'.

Women  
(unis.)

Organ

Zi - on's hill. Thy

ped.

The third system of the musical score. It continues the vocal line and organ accompaniment. The lyrics are 'Zi - on's hill. Thy'. The organ part includes a 'ped.' marking.

Sac - ri - fice may He re - gard, and all thine of - ferings bear in mind. Thy heart's de - sire to

Men (unis.)

The fourth system of the musical score. It introduces a new vocal line for Men (unison). The lyrics are 'Sac - ri - fice may He re - gard, and all thine of - ferings bear in mind. Thy heart's de - sire to'.

Thy sac - ri - fice may He re - gard, and all thine of - ferings bear in mind. Thy

The fifth system of the musical score. It continues the vocal line and organ accompaniment. The lyrics are 'Thy sac - ri - fice may He re - gard, and all thine of - ferings bear in mind. Thy'.

Choir

thee ac-cord, ful - fill-ing all thou hast de-signed. ————— In Thy sal - va - tion

heart's de-sire to thee ac-cord, ful - fill-ing all thou hast de-signed.

we re-joice, and in God's Name our ban-ners raise. Je - ho - vah heark-en to thy voice, ful -

fil thy prayers through all thy days.

man.

Organ

Men (unis.)

Sal - va - tion will the Lord com - mand, and His an - noint - ed will de - fend. Yea,

The men's part begins with a single melodic line in the bass clef, starting on a whole note and moving in a stepwise fashion. The piano accompaniment continues with chords and moving lines in both hands.

with the strength of His right hand from heav'n He will an - swer send.

The men's part continues with a single melodic line. The piano accompaniment features more complex chordal textures and moving lines in both hands, supporting the vocal melody.

Women (unis.)

In char - iots some have con - fi - dence, on hor - ses oth - ers

Men (unis.)

In char - iots some have con - fi - dence, on hor - ses oth - ers will re - ly, but

This section contains the musical notation for the women's and men's parts. The women's part is written in the treble clef, and the men's part is in the bass clef. Both parts enter with a single melodic line. The piano accompaniment provides harmonic support with chords and moving lines. A 'ped.' (pedal) marking is present at the bottom left of the piano part.

Choir

will re-ly, but we ack-now-ledge our de-fense is God, Je-ho-vah, Lord Most High. Now

we ack-now-ledge our de-fense is God, Je-ho-vah, Lord Most High. \_\_\_\_\_

we a-rise and up-right stand, while they, sub-dued and help-less, fall; Je-

ho-vah, save us by Thy hand, the King give an-swer when we call.

The King give an-swer when we call, give an-swer, Lord.

call. \_\_\_\_\_

rit. , div. sop. div.

rit.

rit.

Organ

## ALL YE THAT FEAR JEHOVAH'S NAME

Psalm 22

Arr. from Frederick M.A.

Choir

All ye that fear Je -

Organ

ho - vah's Name, His glo - ry tell, His praise pro - claim. Ye

chil - dren of His cho - sen race, stand ye in awe be -

fore His face, stand ye in awe be - fore His face.

Women

The suf-fering One He has not spurned, Who un-to

Organ

Him for suc - cor turned. From Him He has not

hid His face, but an-swered His re-quest in

grace, but an-swered His re-quest in grace.

Men (unis.)

O Lord, Thy

good-ness makes me raise a-mid Thy peo-ple

songs of praise. Be - fore all them that fear Thee,

*p.*

now ——— I wor-ship Thee and pay my vow,

I wor-ship Thee and pay my vow. ———

*rit.*

Broadly  
s Choir

For all the meek Thou wilt pro - vide, they shall be

fed and sat - is - fied. All they that seek the

Lord shall live, and nev - er - end - ing prais - es

give, and nev - er - end - ing prais - es give.

## Psalm 22

Laura A. Tate

Choir

Organ

wor-ship-pers Je - ha - vah will I bless, Be - fore my breth-ren, gath-ered there, His

Name will I con-fess. Come, praise Him, ye that fear the Lord, ye chil-dren of His

grace, With rev-erence sound His glo-ries forth, and bow be-fore His face.

Men

The bur-den of the sor-row-ful the Lord will not de - spise, He has not turned from

Organ

those that mourn, He heark-ens to their cries. His good-ness makes me join the throng where

saints His praise pro-claim, and there will I ful-fill my vows 'mid those who fear His

Choir  
S  
A He  
T  
B  
Name.

feeds with good the hum-ble soul and sat-is-fies the meek, and they shall live and

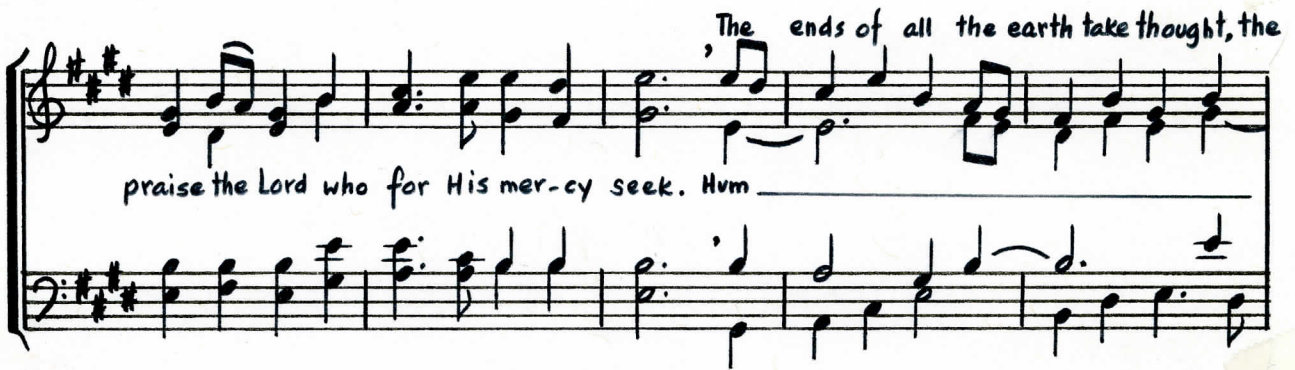

The ends of all the earth take thought, the  
praise the Lord who for His mer-cy seek. Hym

na-tions seek the Lord. They wor-ship Him, the King of Kings, in earth and heaven a-

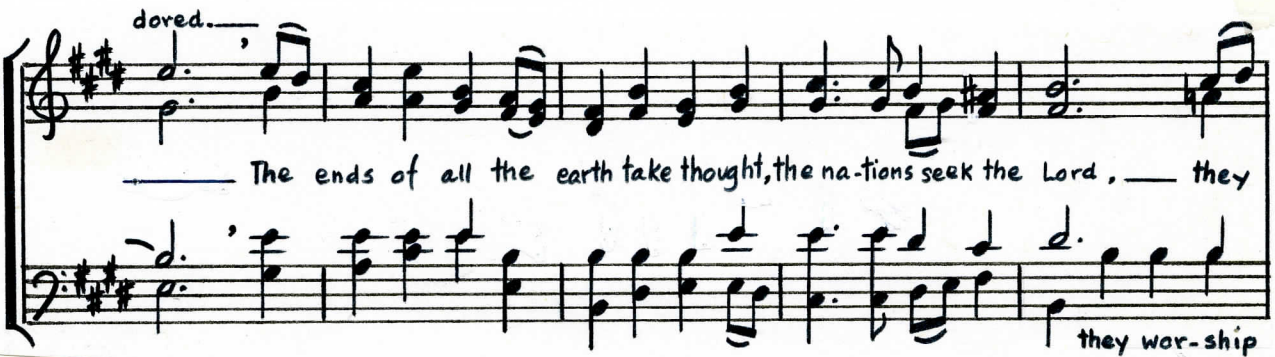

dored.—  
The ends of all the earth take thought, the na-tions seek the Lord, — they  
they wor-ship

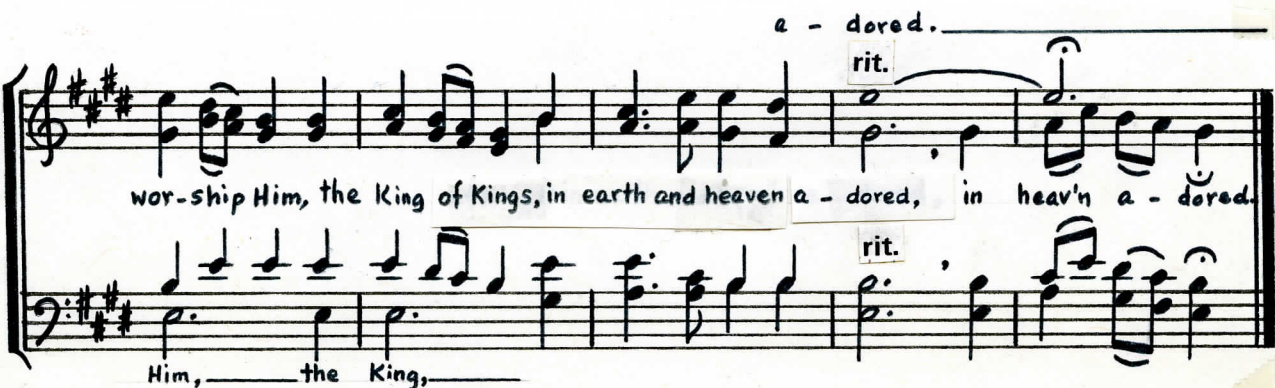

a - dored. rit.  
wor-ship Him, the King of Kings, in earth and heaven a - dored, in heav'n a - dored.  
Him, — the King, — rit.

## THE LORD'S MY SHEPHERD

William H. Havergal

Psalm 23

Men

The Lord's my Shep-herd, I'll not want, He makes me down to lie in

pas-tures green, He lead-eth me the qui-et wa-ters by.

Women (unis.)

My soul He doth re-store a-gain, and me to walk doth make with

in the paths of right-eous-ness, E'en for His own Name's sake.

Women

Yea, though I walk through death's dark vale, yet will I fear no ill, for

Thou art with me, and Thy rod and staff me com - fort still.

Men (unis.)

A ta-ble Thou hast fur-nished me in pres-ence of my foes, my

head Thou dost with oil an-noint, and my cup ov - er - flows.

Choir

Good-ness and mer-cy all my life shall sure-ly fol - low me, and

rit.

in God's house for - ev - er - more my dwell-ing place shall be.

rit.

## Psalm 23

Adrian Hartog

Flute (optional)

Organ

man.

ped.

Sopranos

The Lord, my Shep-herd holds me with-in His ten-der care, and with His flock He

Tenor

Altos

folds me, no want shall find me there. — In pas-tures green He feeds me, with

plen-ty I am blest. By qui-et streams He leads me, and makes me safe-ly

Bass

rest. — What-ev-er ill be-tides me, He will re-store and bless. — For

His Name's sake He guides me in paths of right-eous-ness. Thy rod and staff shall cheer me in melody

death's dark vale and shade, for Thou wilt then be near me, I shall not be a-fraid.

Flute (optional)

My food Thou dost ap-point me, sup-plied be-fore my faes. — With oil Thou dost an-

noint me, my cup of bliss o'er flows. — Thy good-ness, Lord, shall guide me, Thy

mer-cy cheer my way, — a home Thou wilt pro-vide me with-in Thy house for aye.

## YE GATES, LIFT YOUR HEADS

Psalm 24

Charles H. Gabriel

Trumpets

III-IV

Choir

Ye gates, lift your  
The King of all

(in absence of trumpets)

Organ

heads, the glad sum-mons o - bey, ye doors ev - er - last-ing, wide  
glo - ry high hon - ors a - wait, the King of all glo - ry shall

o - pen the way. The King of all glo - ry high hon - ors a -  
 en - ter in state. What King of all glo - ry is this that ye

wait; the King of all glo - ry shall en - ter in state.  
 sing? Je - ho - vah of Hosts, He of glo - ry is King.

2nd time only

rit. ,

rit.

rit. *f*

## Trumpets

I-II

III-IV

Organ

## Choir (unis.)

Organ

What King of all glo - ry is this that ye sing? The Lord. strong and

might - y, the con - quer - ing King. Ye gates, lift your heads, and His

sum - mons o - bey, Ye doors ev - er - last - ing, wide o - pen the way. D.C.

## LORD, I LIFT MY SOUL TO THEE

Psalm 25

Arr. by Benjamin Carr

Choir

Lord, I lift my soul to Thee, O my God I trust Thy might.

Let not foes ex - ult o'er me, shame me not be - fore their sight.

Yea, may none be put to shame, none who wait for Thee to bless.

But dis-hon-ored be their name who with-out a cause trans-gress.

Women

Lord, to me Thy ways make known, guide in truth and teach Thou me.

Thou my Sav-ier art a - lone, all the day I wait for Thee.

Lord, re-mem-ber in Thy love all Thy mer-cies man-i-fold,

Ten - der mer-cies from a - bove, change-less from the days of old.

<sup>s</sup> Choir  
Hum  
Hum  
melody  
Sins of youth re-mem-ber not, nor my tres-pass-es re-cord. Let not mer-cy  
Hum

be for-got, for Thy good-ness' sake, O Lord. Just and good the Lord a-bides,

Just and good the Lord a-bides,

Hum

He His way will sin-ners show, Hum

He His way will sin-ners show, He the meek in jus-tice guides, mak-ing them His

Hum

div. to rit.

Mak-ing them His way to know.

rit.

Mak-ing them His way to know.

rit.

way to know. Mak-ing them His way to know.

rit.

Mak-ing them His way to know, to know.

## BE THOU MY JUDGE

Psalm 26

English Melody

Organ

Women

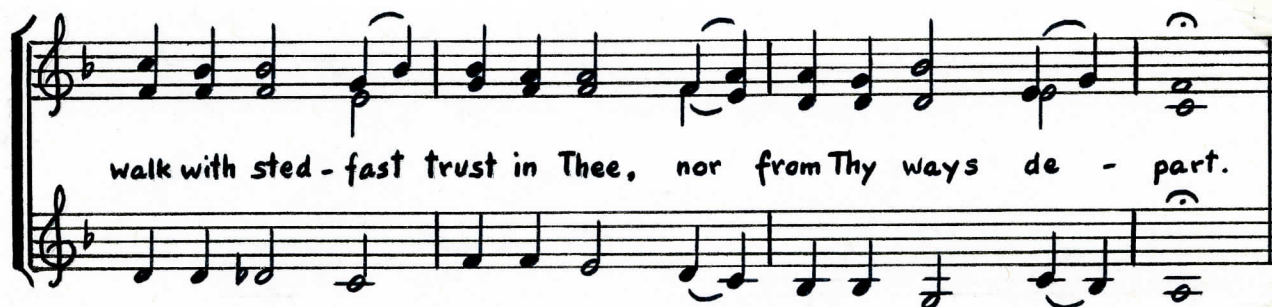

Men (unis.)

Organ

choose Thy truth to be my guide, and sin-ful ways ab - hor.

Choir

The hab-i - ta - tion of Thy house is ev-er my de - light. The

place where dwells Thy glo - ry, Lord, is love - ly in my sight.

Organ

## Tenor

But I in my in - teg - ri - ty will hum - bly walk with Thee, o

my Re - deem - er and my Lord, be mer - ci - ful to me.

Re - deemed by Thee, I stand sec - ure in peace and hap - pi - ness, and

in the Church, a - mong Thy saints, Je - ho - vah I will bless.

## Psalm 27

Albert L. Peace

s Choir

O Lord, re-gard me when I cry, in

Organ

mer - cy hear me when I speak, Thou bidst me seek Thy face, and I, O

Lord, with will-ing heart re - ply, Thy face, Lord, will I seek.

Sopranos

Hide not Thy face a - far from me, — for Thou a - lone canst help af -

Organ

ford, O cast me not a-way from Thee, nor

let my soul for-sak-en be, my Sav-ior and my Lord. My

Choir

Hum

heart had failed in fear and woe un-less in God I had be-

Hum

Hum

rehearsal only

lieved, as-sured that He would mer-cy show, and that my life His grace should

know, nor was my hope de - ceived.

div.

Organ

Choir.

Fear not, though suc-cor be de - layed, — still wait for God, and He will

hear. Be strong, nor be thy heart dis - mayed, wait,

rit.

and the Lord shall bring thee aid, yea, Trust and nev - er fear.

rit.