

2013

Be Thou Exalted, Volume 9: Instrumental

Dale Grotenhuis
Dordt College

Follow this and additional works at: https://digitalcollections.dordt.edu/grotenhuis_band

Part of the [Music Commons](#)

Recommended Citation

Grotenhuis, D. (2013). Be Thou Exalted, Volume 9: Instrumental. Retrieved from https://digitalcollections.dordt.edu/grotenhuis_band/102

This Musical Score is brought to you for free and open access by the Grotenhuis Music Collection at Dordt Digital Collections. It has been accepted for inclusion in Band Arrangements and Compositions by an authorized administrator of Dordt Digital Collections. For more information, please contact ingrid.mulder@dordt.edu.

(ask)

BE THOU EXALTED, LORD

VOL. IX

PSALMS FOR BAND

	Page
PSALM 134 O BLESS OUR GOD WITH ONE ACCORD	1
PSALM 137 BY BABEL'S STREAMS	3
PSALM 139 O LORD, MY INMOST HEART	5
PSALM 141 O LORD, MAKE HASTE	7
PSALM 143 WHEN MORNING LIGHTS THE EASTERN SKIES	9
PSALM 144 THRICE BLEST BE JEHOVAH	12
PSALM 146 HALLELUJAH, PRAISE JEHOVAH	15
PSALM 148 PRAISE THE LORD IN HEAVENLY PLACES	17
PSALM 150 HALLELUJAH! HALLELUJAH!	19

1 280
in 4

with sound of blessing p134, 638

PSALM 134
O BLESS OUR GOD WITH ONE ACCORD

multis legato
LOW BRASS
TROM 1-II
pitch

with 4

CHOIR [B]

legato

UPPER WW C

art 4 L

BRASS

super legato

D

no breath

rit.

rit.

rit.

slow
with legato

PSALM 137
BY BABEL'S STREAMS

slit

BRASS QUARTET

TPT I

TPT II

TROM I

BAR.

TB II

RELEASE ↓

1 2 3 4 1

TRUMPET

SOLO A

legato

ORGAN

man.

rit.

rit.

all staccato
very smooth

atmosphere
sound

slight

4

TUTTI B

no vrt

RELEASE

1 2 3 4 |

CHOIR C

PSALM 139 O LORD, MY INMOST HEART

FLUTE
Solo

The musical score is written for Flute Solo and Piano. It consists of three systems of music. The first system has a Flute Solo line and a Piano accompaniment. The second system has a Flute Solo line and a Piano accompaniment. The third system has a Flute Solo line and a Piano accompaniment. The Flute Solo line is marked with 'FLUTE Solo' and 'A'. The Piano accompaniment is marked with 'p.' and 'RELEASE'.

lighter broader

TUTT **B**

mp

C

rit

CHOIR **D**

16

rubato

PI 141, 307

PSALM 141
O LORD, MAKE HASTE

legato or slurred

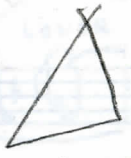

TUTTI

m p

A

RELEASE

CHOIR **B**

16

one on each

C

LOWER BRASS

Romantic rubato

PSALM 143
WHEN MORNING LIGHTS THE EASTERN SKIES

BRASS
QUARTET

CHOIR F

14

Empty musical staff for the choir part, measures 1-4. The staff is a single line with a key signature of three flats and a common time signature.

p 144, 460

PSALM 144
THRICE BLEST BE JEHOVAH

ORGAN
man.
ped.

RELEASE 1 2

BRASS A

not

marked not fully

(2.)

B

only, sop.

RELEASE 1 2

13

C

LOWER BRASS

HN 1-11

TROM 1, BAR.

pitch

pitch

D

stap

rit.

rit.

E

ORGAN
man.

ped.

RELEASE →

1 2

separated

ALLGLAH, PRAISE JEHOVAH

TUTTI **F**

WV

BRASS

G *stag.*

rit.

rit.

rit.

HALLELUJAH, PRAISE JEHOVAH

Carter
Solo Trumpet

ORGAN

RELEASE →
1 2

grand - slightly slower
no rubato

BRASS [B]

[C]

TUTTI

[D]

WW

[E]

rit.

rit.

CHOIR [F]

A single, empty musical staff line with a double bar line at the end, intended for the Choir part.

*Wanted
leave
rich*

PSALM 148
PRAISE THE LORD IN HEAVENLY PLACES

stronger

BRASS

WOODWIND QUARTET

FL B

FL

CL

CL

stagger

CHOIR D

16

PSALM 150
HALLELUJAH! HALLELUJAH!

p320

BRASS CHOIR

ringi time

m *f*

A

mf

slightly slow

B WW DESCANT

BRASS

f

C

poco rit. *rit.*

CHOIR **D**

f

Piccolo and Flute
Bb Clarinet I - II - III

BE THOU EXALTED, LORD VOL. IX

PSALMS FOR BAND

PSALM 134

O BLESS OUR GOD WITH ONE ACCORD

PSALM 137

BY BABEL'S STREAMS

PSALM 139

O LORD, MY INMOST HEART

PSALM 141

O LORD, MAKE HASTE

PSALM 143

WHEN MORNING LIGHTS THE EASTERN SKIES

PSALM 144

THRICE BLEST BE JEHOVAH

PSALM 146

HALLELUJAH, PRAISE JEHOVAH

PSALM 148

PRAISE THE LORD IN HEAVENLY PLACES

PSALM 150

HALLELUJAH! HALLELUJAH!

PSALM 134

O BLESS OUR GOD WITH ONE ACCORD

6 A 6 B CHOR 6

C

FL.

Bb CL. 1-II-III

a 3

D

FL.

Bb CL. 1-II-III

rit.

rit.

PSALM 137
BY BABEL'S STREAMS

12 A 12

B

FL.

Bb CL. 1-II

Bb CL. III

FL.

B♭ CL.
I-II

B♭ CL.
III

PSALM 139
O LORD, MY INMOST HEART

8

A

8

B

FL.

B♭ CL.
I-II

B♭ CL.
III

C

FL.

B♭ CL.
I-II

B♭ CL.
III

3

FL.

Bb. cl. I-II

Bb. cl. III

rit.

PSALM 141
O LORD, MAKE HASTE

FL.

Bb. cl. I-II

Bb. cl. III

FL.

Bb. cl. III

Bb. cl. III

A

FL. 4

Bb. cl. I-II

Bb. cl. III

PSALM 143
WHEN MORNING LIGHTS THE EASTERN SKIES

7 A 7 ORGAN 4

B

Bb. cl. I-II

Bb. cl. III

C

Bb. cl. I-II

Bb. cl. III

Bb. cl. I-II

Bb. cl. III

FL.

Bb cl.

Bb cl. II-III

- Fl.** (Flute): Melodic line with slurs and accents.
- Bb. cl.** (B-flat Clarinet): Melodic line with slurs and accents.
- Bb. Cl. n=III** (B-flat Clarinet, third octave): Rhythmic accompaniment with slurs and accents.

PSALM 146
HALLELUJAH, PRAISE JEHOVAH

6

FL. A B C

Bb CL. I *div.* *a.2*

Bb CL. II-III

FL. D

Bb CL. I *div.*

Bb CL. II-III

FL. E *rit.*

Bb CL. I *rit.*

Bb CL. II-III *rit.*

PRaise the Lord in Heavenly Places

[A]

[B] (WW QUARTET)
div. soli

FL.

Bb CL.

[C]

FL.

Bb CL.

FL.

Bb CL.

rit.

PSALM 150 HALLELUJAH! HALLELUJAH!

[A]

[B]

FL.

Bb CL.

[C]

FL.

Bb CL.

rit.

E♭ Alto Saxophone 1-11

Tenor Saxophone

Baritone Saxophone

BE THOU EXALTED, LORD VOL. IX

PSALMS FOR BAND

PSALM 134

O BLESS OUR GOD WITH ONE ACCORD

PSALM 137

BY BABEL'S STREAMS

PSALM 139

O LORD, MY INMOST HEART

PSALM 141

O LORD, MAKE HASTE

PSALM 143

WHEN MORNING LIGHTS THE EASTERN SKIES

PSALM 144

THRICE BLEST BE JEHOVAH

PSALM 146

HALLELUJAH, PRAISE JEHOVAH

PSALM 148

PRAISE THE LORD IN HEAVENLY PLACES

PSALM 150

HALLELUJAH! HALLELUJAH!

PSALM 134
O BLESS OUR GOD WITH ONE ACCORD

C

ALTO SAX. I-II

TEN. SAX.

BAR. SAX.

ALTO SAX. I-II

TEN. SAX.

BAR. SAX.

ALTO SAX. I-II

TEN. SAX.

BAR. SAX.

PSALM 141

O LORD, MAKE HASTE

ALTO SAX. I-II

TEN. SAX.

BAR. SAX.

ALTO SAX. I-II

TEN. SAX.

BAR. SAX.

ALTO SAX. I-II

TEN. SAX.

BAR. SAX.

B CHOIR

C

16 16

PSALM 143
WHEN MORNING LIGHTS THE EASTERN SKIES

TACET

PSALM 144
THRICE BLEST BE JEHOVAH

Section A: Organ accompaniment. The organ part consists of a series of chords and single notes, primarily in the right hand, with some left-hand accompaniment. The organ part is marked with a "5" above the first measure.

Section B: Organ accompaniment. The organ part continues with similar chords and single notes.

Section C: Organ accompaniment. The organ part continues with similar chords and single notes.

Section D: Organ accompaniment. The organ part continues with similar chords and single notes.

Section E: Organ accompaniment. The organ part continues with similar chords and single notes.

Section F: Organ accompaniment. The organ part continues with similar chords and single notes.

The saxophone parts (Alto Sax. I-II, Tenor Sax., Baritone Sax.) are written in treble clef and feature a melodic line with various intervals and rests. The saxophone parts are marked with "F" above the first measure of the first staff.

PSALM 137
BY BABEL'S STREAMS

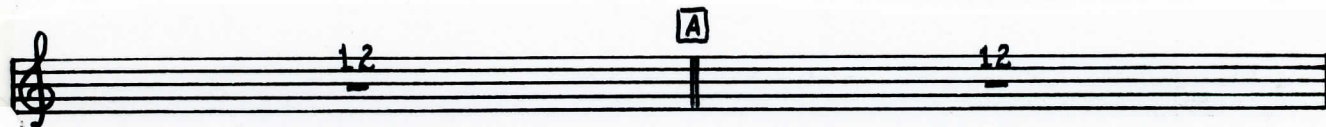

[B]

ALTO
SAX.
I-M

TEN.
SAX.

BAR.
SAX.

ALTO
SAX.
I-M

TEN.
SAX.

BAR.
SAX.

PSALM 139 O LORD, MY INMOST HEART

ALTO SAX. I-II

TEN. SAX.

BAR. SAX.

B

ALTO SAX. I-II

TEN. SAX.

BAR. SAX.

C

ALTO SAX. I-II

TEN. SAX.

BAR. SAX.

rit.

PSALM 146
HALLELUJAH, PRAISE JEHOVAH

PSALM 148
PRAISE THE LORD IN HEAVENLY PLACES

TACET

PSALM 150
HALLELUJAH! HALLELUJAH!

Section B: A three-staff system. The Alto Sax. I-II part starts with a box labeled 'B' and contains a melodic line with eighth and quarter notes. The Tenor Sax. and Baritone Sax. parts follow with similar rhythmic patterns, including some tied notes and a final fermata.

Section C: A three-staff system. The Alto Sax. I-II part starts with a box labeled 'C' and features a more complex melodic line with many beamed eighth notes. The Tenor Sax. and Baritone Sax. parts provide harmonic support. The word 'rit.' (ritardando) is written above the Tenor and Baritone staves towards the end of the section. The section concludes with a double bar line and a final fermata on the Alto Sax. staff.

Oboe

Bassoon

Bb Bass and Contrabass Clarinet

BE THOU EXALTED, LORD VOL. IX

PSALMS FOR BAND

PSALM 134
O BLESS OUR GOD WITH ONE ACCORD

PSALM 137
BY BABEL'S STREAMS

PSALM 139
O LORD, MY INMOST HEART

PSALM 141
O LORD, MAKE HASTE

PSALM 143
WHEN MORNING LIGHTS THE EASTERN SKIES

PSALM 144
THRICE BLEST BE JEHOVAH

PSALM 146
HALLELUJAH, PRAISE JEHOVAH

PSALM 148
PRAISE THE LORD IN HEAVENLY PLACES

PSALM 150
HALLELUJAH! HALLELUJAH!

1

PSALM 134

O BLESS OUR GOD WITH ONE ACCORD

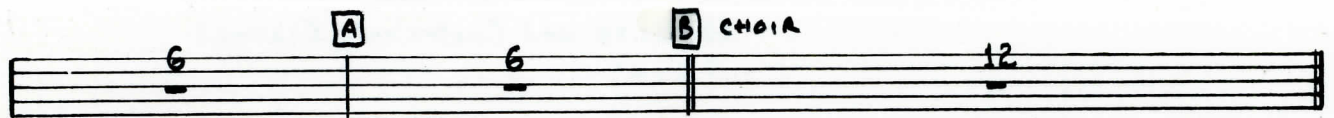

PSALM 137

BY BABEL'S STREAMS

2

12

A

12

OBOE

B

B.N.

B. AND C.B. CL.

OBOE

B.N.

B. AND C.B. CL.

PSALM 139
O LORD, MY INMOST HEART

A

B

OBOE

B.N.

B. AND C.B. CL.

OBOE

B.N.

B. AND C.B. CL.

c

OBOE

B.N.

B. AND C.B. CL.

rit.

PSALM 141
O LORD, MAKE HASTE

OBOE

B.N.

B. AND C.B. CL.

4

OBOE

BN.

B. AND
C.B. CL.

OBOE

BN.

B. AND
C.B. CL.

PSALM 143
WHEN MORNING LIGHTS THE EASTERN SKIES

7

A

7

ORGAN

4

B

B. AND
C.B. CL.

3/4

B. AND
C.B. CL.

C

B. AND
C.B. CL.

[illegible]

OB OE

B'N

B. AND
C. B. CL.

PSALM 146 HALLELUJAH, PRAISE JEHOVAH

Sheet music for Oboe, Bassoon, and B. and C.B. Cl. (Bassoon and Contrabass Clarinet).

The score is divided into five systems, each marked with a letter in a box (A, B, C, D, E).

Key signature: B-flat major (two flats).
Time signature: 3/2.

Performance markings include *rit.* (ritardando) above the Oboe, Bassoon, and B. and C.B. Cl. parts in the final system.

PSALM 148
PRAISE THE LORD IN HEAVENLY PLACES

TACET

PSALM 150
HALLELUJAH! HALLELUJAH!

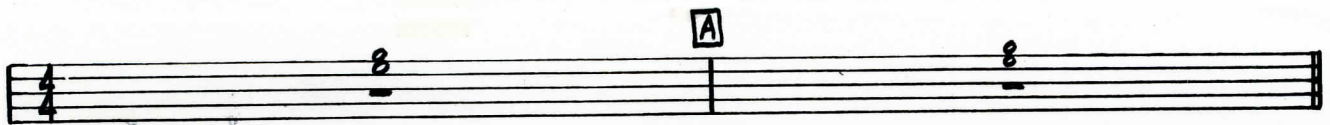

Bb Trumpet 1-11

F Horn 1-11

Trombone 1

BE THOU EXALTED, LORD VOL. IX

PSALMS FOR BAND

PSALM 134

O BLESS OUR GOD WITH ONE ACCORD

PSALM 137

BY BABEL'S STREAMS

PSALM 139

O LORD, MY INMOST HEART

PSALM 141

O LORD, MAKE HASTE

PSALM 143

WHEN MORNING LIGHTS THE EASTERN SKIES

PSALM 144

THRICE BLEST BE JEHOVAH

PSALM 146

HALLELUJAH, PRAISE JEHOVAH

PSALM 148

PRAISE THE LORD IN HEAVENLY PLACES

PSALM 150

HALLELUJAH! HALLELUJAH!

1

PSALM 134
O BLESS OUR GOD WITH ONE ACCORD

Section C

TPT. 1-II

HN. 1-II

TROM. 1

Section D

TPT. 1-II

HN. 1-II

TROM. 1

Section E

TPT. 1-II

HN. 1-II

TROM. 1

rit.

PSALM 137
BY BABEL'S STREAMS

TPT. I-II

TROM. I

TPT. I-II

TROM. I

A

12

B

TPT. I-II

HN. I-II

TROM. I

TPT. I-II

HN. I-II

TROM. I

PSALM 139
O LORD, MY INMOST HEART

4

TPT. 1-II

HN. 1-II

TROM. 1

Section B: Musical score for TPT. 1-II, HN. 1-II, and TROM. 1. The key signature has one flat (B-flat). The time signature is 3/4. Section B is marked with a boxed 'B' at the beginning.

TPT. 1-II

HN. 1-II

TROM. 1

Section C: Musical score for TPT. 1-II, HN. 1-II, and TROM. 1. The key signature has one flat (B-flat). The time signature is 3/4. Section C is marked with a boxed 'C' at the beginning.

TPT. 1-II

HN. 1-II

TROM. 1

Section D: Musical score for TPT. 1-II, HN. 1-II, and TROM. 1. The key signature has one flat (B-flat). The time signature is 3/4. Section D includes the marking 'rit.' (ritardando) above the staff.

PSALM 141
O LORD, MAKE HASTE

TPT. I-II

HN. I-II

TROM. I

TPT. I-II

HN. I-II

TROM. I

TPT. I-II

HN. I-II

TROM. I

B CHOIR

16

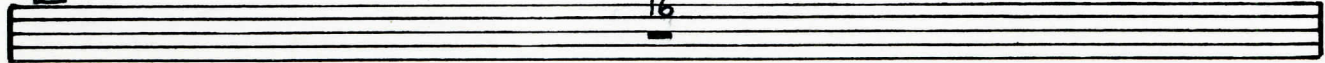

C

HN. I-II

TROM. I

D

HN. I-II

TROM. I

HN. I-II

TROM. I

rit.

PSALM 143
WHEN MORNING LIGHTS THE EASTERN SKIES

Soli

TPT. 1-II

HN. 1-II

TPT. 1-II

HN. 1-II

A

TPT. 1-II

HN. 1-II

ORGAN

B

C

ORGAN

[D]

TPT. I-II

HN. I-II

TROM. I

[E]

TPT. I-II

HN. I-II

TROM. I

TPT. I-II

HN. I-II

TROM. I

rit.

ORGAN

3
4

A

TPT. I-II

HN. I-II

TROM. I

B

TPT. I-II

HN. I-II

TROM. I

PSALM 133
O LORD, MY INMOST HEART

10

HN. 1-11 *a2* **C** *div.* *a2*

TROM. 1

HN. 1-11 *div.* **D**

TROM. 1

HN. 1-11 *rit.*

TROM. 1 *rit.*

ORGAN **E** 8

PSALM 141
O LORD, MAKE PASTE

[F]

TPT. I-II

HN. I-II

TROM. I

[G]

TPT. I-II

HN. I-II

TROM. I

TPT. I-II

HN. I-II

TROM. I

rit.

PSALM 146
HALLELUJAH, PRAISE JEHOVAH

12

PSALM 148
PRAISE THE LORD IN HEAVENLY PLACES

TPT. 1-II

HN. 1-II

TROM. I

TPT. 1-II

HN. 1-II

TROM. I

A

TPT. 1-II

HN. 1-II

TROM. I

B

C

PSALM 150
HALLELUJAH! HALLELUJAH!

1st time - BAASS
2nd time - TUTTI

[B]

TPT. 1-II

HN. 1-II

TROM. 1

[A C]

TPT. 1-II

HN. 1-II

TROM. 1

rit.

rit. and 2nd time only

Trombone II

Baritone

Tuba

Tympani

BE THOU EXALTED, LORD VOL. IX

PSALMS FOR BAND

PSALM 134

O BLESS OUR GOD WITH ONE ACCORD

PSALM 137

BY BABEL'S STREAMS

PSALM 139

O LORD, MY INMOST HEART

PSALM 141

O LORD, MAKE HASTE

PSALM 143

WHEN MORNING LIGHTS THE EASTERN SKIES

PSALM 144

THRICE BLEST BE JEHOVAH

PSALM 146

HALLELUJAH, PRAISE JEHOVAH

PSALM 148

PRAISE THE LORD IN HEAVENLY PLACES

PSALM 150

HALLELUJAH! HALLELUJAH!

1

PSALM 134
O BLESS OUR GOD WITH ONE ACCORD

TROM. II

BAR. AND TUBA

TROM. II

BAR. AND TUBA

A

TROM. II

BAR. AND TUBA

B CHOIR

12

C

TROM. II

BAR. AND TUBA

TIMP.

Section C consists of four measures. Trombone II plays a descending eighth-note scale: G4, F4, E4, D4, C4, B3, A3, G3. Baritone and Tuba play a rhythmic pattern of eighth notes: G4, F4, E4, D4, C4, B3, A3, G3. Timpani plays a single eighth note G4 in measure 3.

D

TROM. II

BAR. AND TUBA

TIMP.

Section D consists of four measures. Trombone II plays a descending eighth-note scale: G4, F4, E4, D4, C4, B3, A3, G3. Baritone and Tuba play a rhythmic pattern of eighth notes: G4, F4, E4, D4, C4, B3, A3, G3. Timpani plays a single eighth note G4 in measure 5.

TROM. II

BAR. AND TUBA

TIMP.

rit.

div.

Section E consists of four measures. Trombone II plays a descending eighth-note scale: G4, F4, E4, D4, C4, B3, A3, G3. Baritone and Tuba play a rhythmic pattern of eighth notes: G4, F4, E4, D4, C4, B3, A3, G3. Timpani plays a single eighth note G4 in measure 9. The section ends with a double bar line in measure 12.

PSALM 137
BY BABEL'S STREAMS

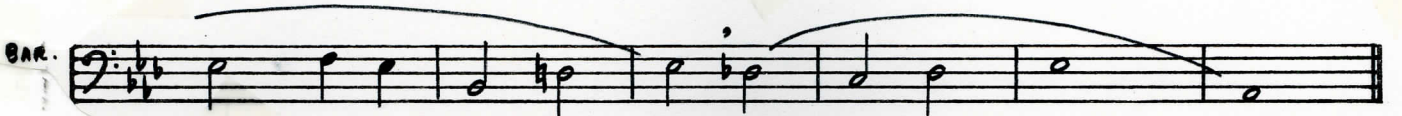
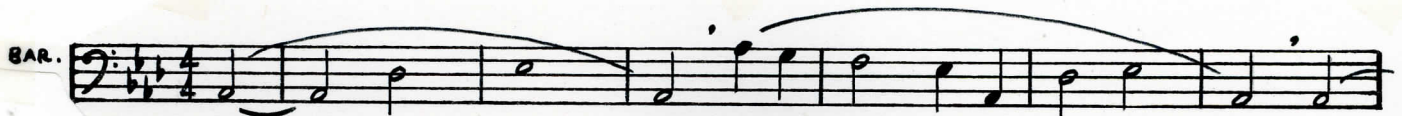

PSALM 139
O LORD, MY INMOST HEART

4

A

B

TRON. II

BAR. AND TUBA

TIMP.

C

TRON. II

BAR. AND TUBA

TIMP.

TRON. II

BAR. AND TUBA

TIMP.

PSALM 141
O LORD, MAKE HASTE

TROM. II

BAR. AND TUBA

TIMP.

TROM. II

BAR. AND TUBA

TIMP.

TROM. II

BAR. AND TUBA

TIMP.

B CHOIR

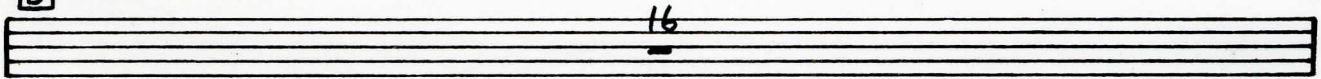

C

TROM. II

BAR. AND TUBA

D

TROM. II

BAR. AND TUBA

TROM. II

BAR. AND TUBA

PSALM 143
WHEN MORNING LIGHTS THE EASTERN SKIES

Solo

BAR.

BAR.

BAR.

ORGAN

TROM. II

BAR. AND TUBA

TROM. II

BAR. AND TUBA

TROM. II

BAR. AND TUBA

PSALM 144
THRICE BLEST BE JEHOVAH

8

ORGAN

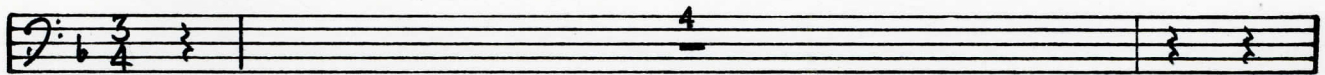

A

B

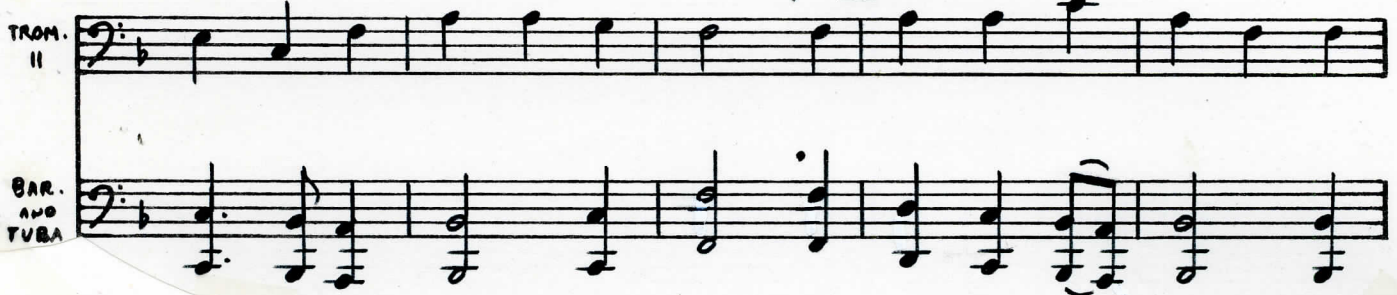

C

D

II

TRM.

BAR.
AND
TUBA

TIMP.

TROM.

**BAR.
AND
TUBA**

TIMP.

TROM. II
 BAR. AND TUBA
 TIMP.

PSALM 146
HALLELUJAH, PRAISE JEHOVAH

10

PSALM 148
PRAISE THE LORD IN HEAVENLY PLACES

Musical score for Trombones II and Baritone and Tuba. The score is divided into two systems. The first system is marked with a box 'A' and the second system is marked with a box 'B'. The third system is marked with a box 'C'.

PSALM 150
HALLELUJAH! HALLELUJAH!

1st time - BRASS
2nd time - TUTTI

