

2013

Rigaudon: Brass Quartet and Organ

Dale Grotenhuis
Dordt College

Follow this and additional works at: https://digitalcollections.dordt.edu/grotenhuis_brass

 Part of the [Music Commons](#)

Recommended Citation

Grotenhuis, D. (2013). Rigaudon: Brass Quartet and Organ. Retrieved from https://digitalcollections.dordt.edu/grotenhuis_brass/93

This Musical Score is brought to you for free and open access by the Grotenhuis Music Collection at Dordt Digital Collections. It has been accepted for inclusion in Brass Arrangements and Compositions by an authorized administrator of Dordt Digital Collections. For more information, please contact ingrid.mulder@dordt.edu.

CONDUCTOR
and
Organ

RIGAUDON

Brass Quartet and Organ
plus optional tuba

Andre Campora

Arranged by Dale Grotenhuis

$\text{♩} = 104$

TRUMPET 1
2

TROMBONE 1
2

ORGAN

BRASS

ORGAN

Section B

Section B

Section C

Section C

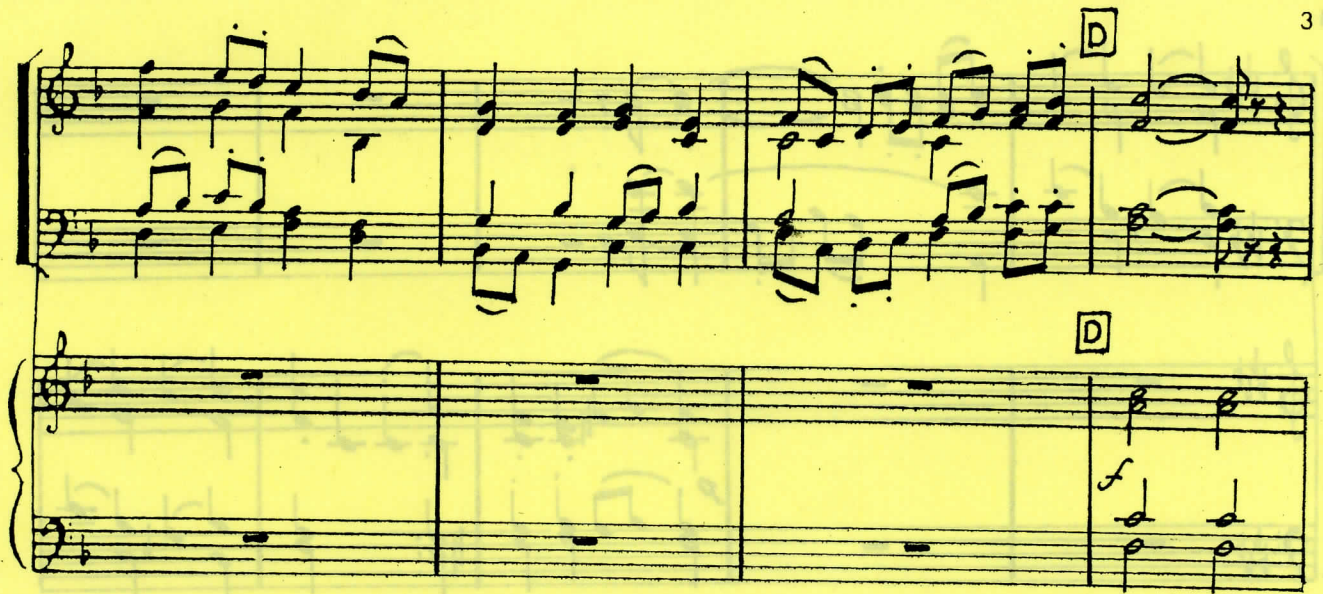

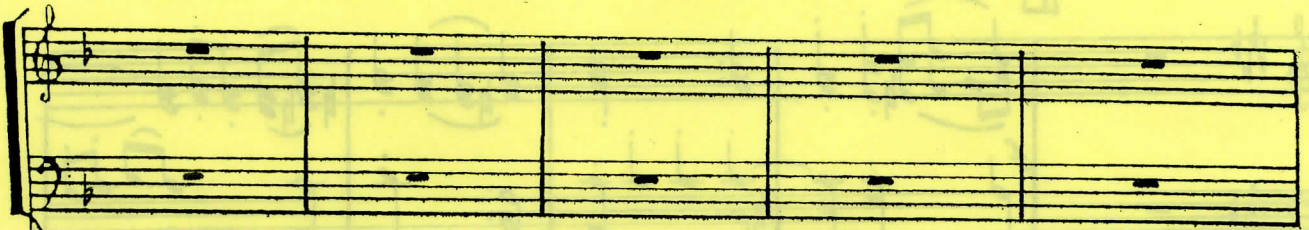

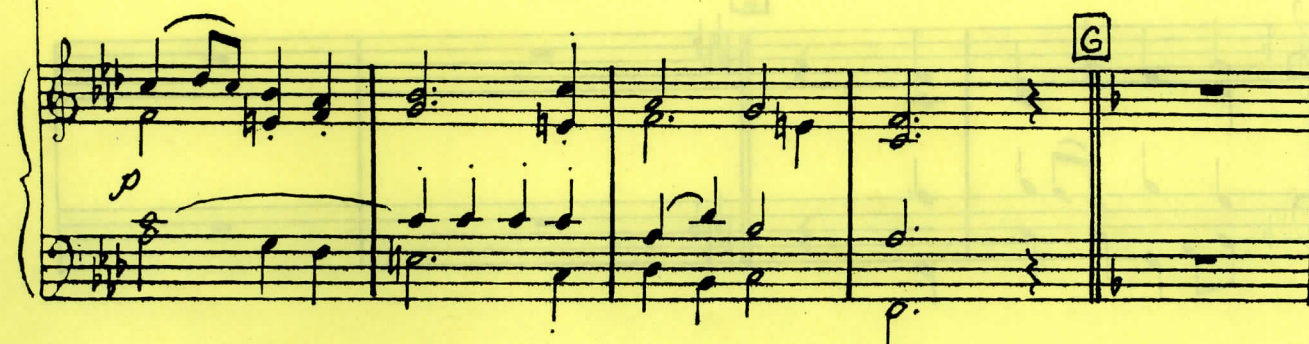
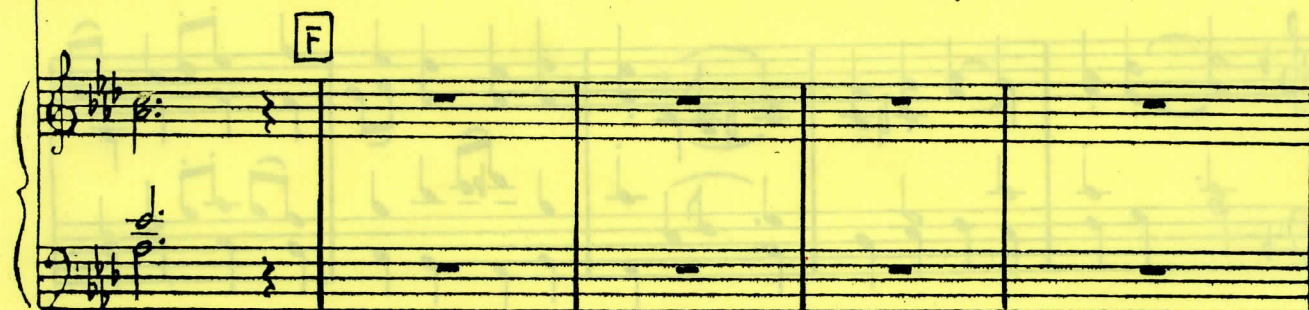

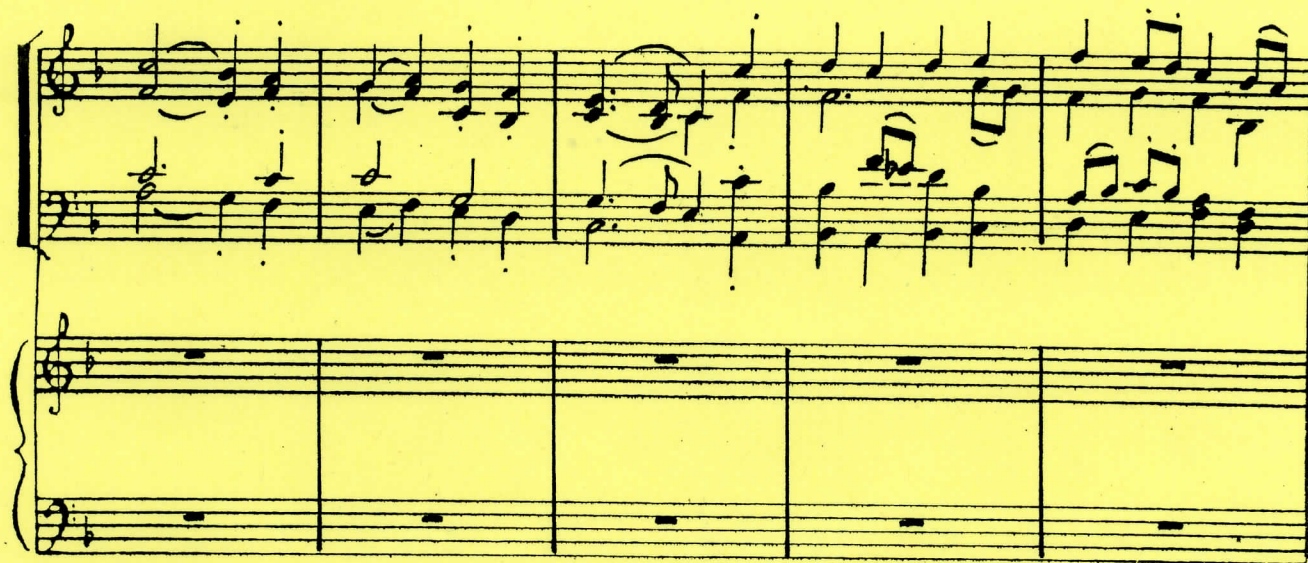

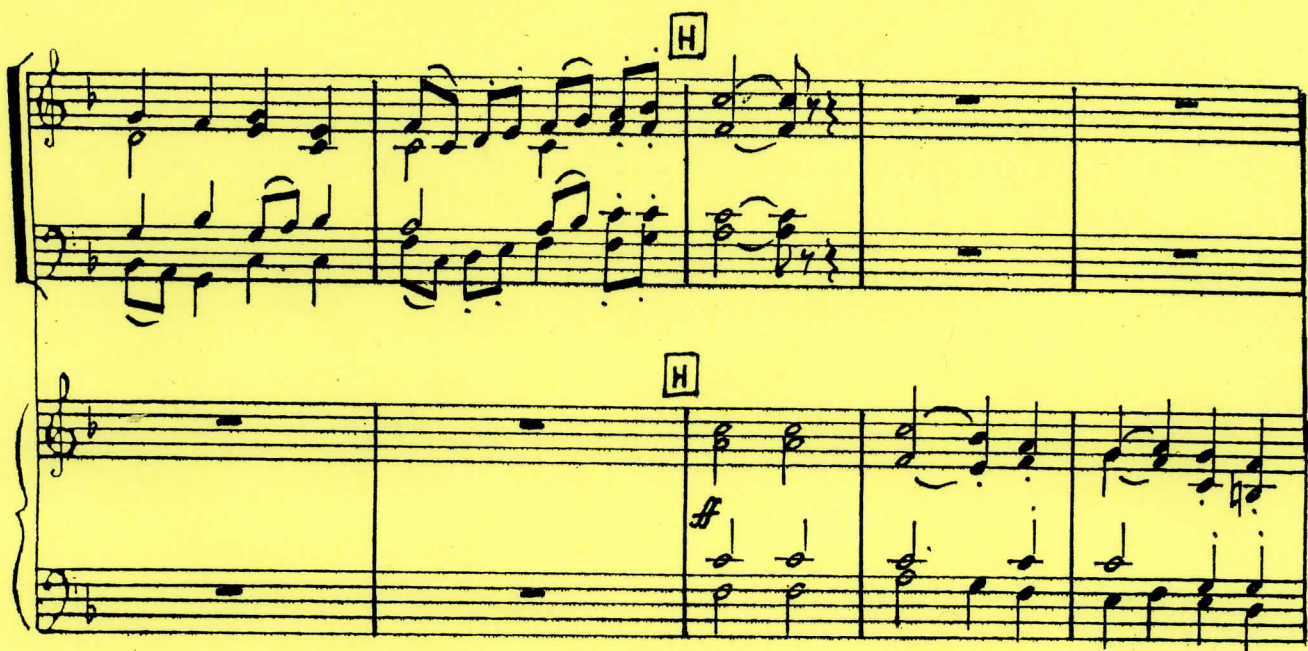

Optional
Tuba

RIGAUDON
BRASS QUINTET
and
ORGAN

Andre Campra
Arranged by Dale Grotenhuis

$\text{♩} = 104$

RIGAUDON

Brass Quartet and Organ

Andre Campra
Arranged by Dale Grotenhuis

$\text{♩} = 104$

A 7 **B** *p*

4 **C** *f*

D

7 **E** *p*

3 **F** *p*

3 **G** *ff*

H

2 *rit.* *ff*

RIGAUDON

Brass Quartet and Organ

Andre Campra
Arranged by Dale Grotenhuis

♩ = 104

A **B** **C** **D** **E** **F** **G** **H**

f *p* *f* *p* *f* *ff* *rit.*

2 3 4 7 7 3 3

RIGAUDON

Brass Quartet and Organ

Andre Campra

Arranged by Dale Grotenhuis

 $\text{♩} = 104$

f

A

7

B

p

4

C

f

D

7

E

p

3

F

f

3

G

ff

H

2

ff

rit.

2nd Trombone
or
Baritone Bass Clef

RIGAUDON

Brass Quartet and Organ

Andre Campra
Arranged by Dale Grotenhuis

$\text{♩} = 104$

f

A 7 *p* **B**

4 *f* **C**

D

7 *p* **E**

3 *f* **F**

3 *ff* **G**

H

2 *ff* rit.

Conductor
and
Organ

RIGAUDON
BRASS QUINTET
and
ORGAN

Andre Campa
Arranged by Dale Grotenhuis

$\text{♩} = 104$

TPT. 1,2
BRASS
TRON. 1-2
OPT. TUBA
ORGAN

BRASS
ORGAN

A

BRASS
ORGAN

B

BRASS

ORGAN

BRASS

ORGAN

BRASS

ORGAN

BRASS

ORGAN

BRASS

ORGAN

BRASS

ORGAN

BRASS

G

ORGAN

BRASS

ORGAN

BRASS

ORGAN

RIGAUDON
BRASS QUINTET
and
ORGAN

Andre Campra
Arranged by Dale Grotenhuis

$\text{♩} = 104$

Staff 1: $\text{♩} = 104$, f

Staff 4: Section **C**, f

Staff 8: Section **G**, ♯

Staff 10: rit. , final sustained note

RIGAUDON
BRASS QUINTET
and
ORGAN

Andre Campra
Arranged by Dale Grotenhuis

$\text{♩} = 104$

A 7

B 4

C

D 7

E 3

F 3

G

H 2

rit.

1st Trombone

RIGAUDON
BRASS QUINTET
and
ORGAN

Andre Campa
Arranged by Dale Grotenhuis

$\text{♩} = 104$

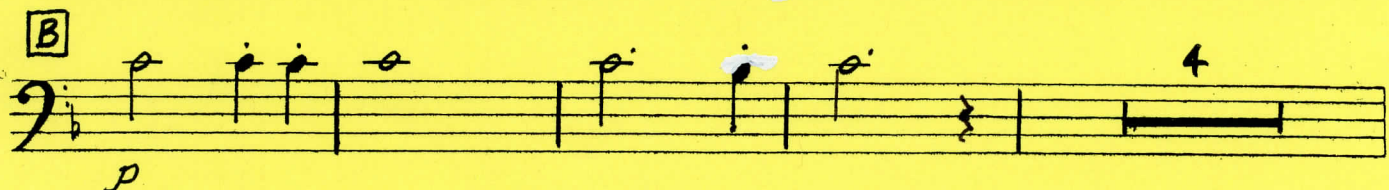
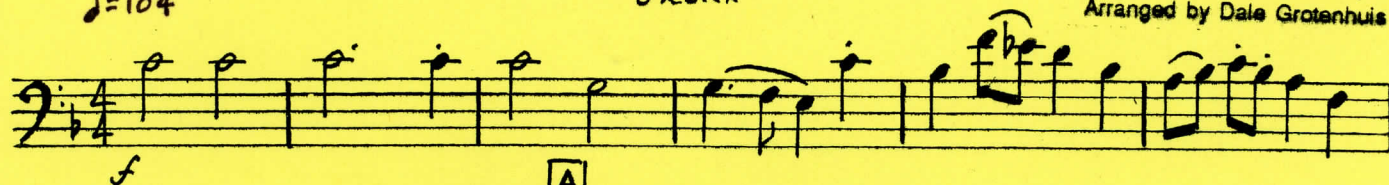

RIGAUDON
BRASS QUINTET
and
ORGAN

Andre Campra
Arranged by Dale Grotenhuis

$\text{♩} = 104$

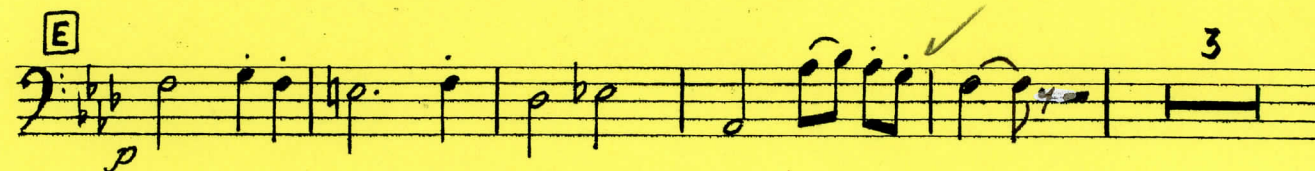
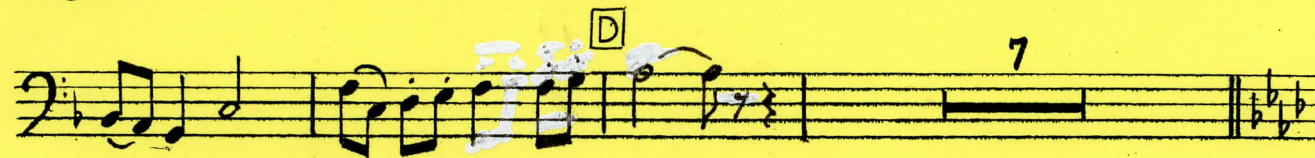
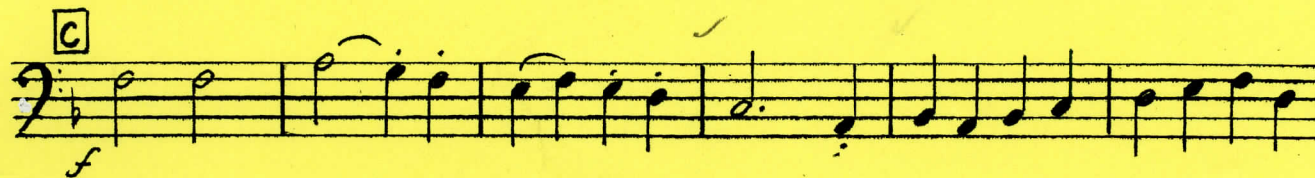
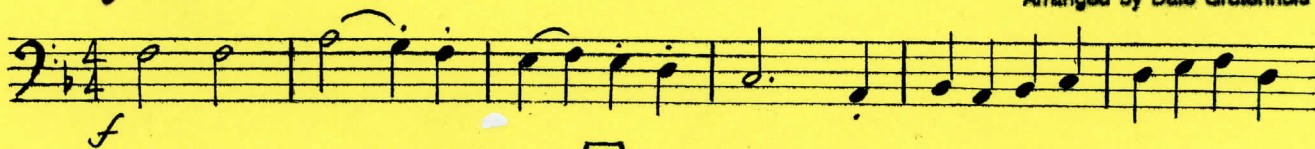

Horn (substitute for
trombone 1.)

RIGAUDON
BRASS QUINTET
and
ORGAN

Andre Campra
Arranged by Dale Grotanhuus

$\text{♩} = 104$

A 7

B 4

C

D 7

E 4

F 3

G

H 2

rit.