

2013

### Psalm XIX: Brass Choir

Dale Grotenhuis  
*Dordt College*

Follow this and additional works at: [https://digitalcollections.dordt.edu/grotenhuis\\_brass](https://digitalcollections.dordt.edu/grotenhuis_brass)

 Part of the [Music Commons](#)

---

#### Recommended Citation

Grotenhuis, D. (2013). Psalm XIX: Brass Choir. Retrieved from [https://digitalcollections.dordt.edu/grotenhuis\\_brass/94](https://digitalcollections.dordt.edu/grotenhuis_brass/94)

This Musical Score is brought to you for free and open access by the Grotenhuis Music Collection at Dordt Digital Collections. It has been accepted for inclusion in Brass Arrangements and Compositions by an authorized administrator of Dordt Digital Collections. For more information, please contact [ingrid.mulder@dordt.edu](mailto:ingrid.mulder@dordt.edu).

## Psalm XIX

Brass Choir

BENEDETTO MARCELLO (1686 – 1739)

arranged by Dale Grotenhuis

♩ = 84

TPT I  
*f* *az*

TPT II-III  
*f* *az*

FHN I-II  
*f* *az* *p* *sim.* *f*

FHN III  
*f* *p* *sim.* *f*

TROM I  
*f* *az* *div.* *p* *sim.* *f*

TROM II-III  
*f* *p* *sim.* *f*

BARITONE  
*f* *p* *sim.* *f*

TUBA  
*f* *f*

5

TPT I

TPT II-III

FHN I

FHN II-III

TROM I (V)

TROM II-III

BARITONE

TUBA

*p* *f* *simile*

9

TPT I

TPT II-III

FHN I

FHN II-III

TROM I

TROM II-III

BARITONE

TUBA

*p* *f*

Score for TPT I, TPT II-III, FHN I-II, FHN III, TROM I, TROM II-III, BARTONE, and TUBA. The music is in 2/4 time and features various dynamics and articulations.

Key markings include:

- TPT I:** *f*, *sim.*
- TPT II-III:** *f*, *sim.*, *a2*
- FHN I-II:** *f*, *sim.*
- FHN III:** *f*, *sim.*
- TROM I:** *f*, *sim.*
- TROM II-III:** *f*
- BARTONE:** *f*
- TUBA:** *f*

Continuation of the score for TPT I, TPT II-III, FHN I-II, FHN III, TROM I, TROM II-III, BARTONE, and TUBA. The music is in 2/4 time and features various dynamics and articulations.

Key markings include:

- TPT I:** *mf*, *div.*, *f*
- TPT II-III:** *mf*, *div.*, *f*
- FHN I-II:** *mf*, *a2*, *f*
- FHN III:** *mf*, *f*
- TROM I:** *mf*, *f*
- TROM II-III:** *mf*, *f*
- BARTONE:** *mf*, *f*
- TUBA:** *mf*, *f*

5

31

TPT I

TPT II-III

FHN I-II

FHN II

TROM I

TROM II-III

BARITONE

TUBA

35

TPT I

TPT II-III

FHN I-II

FHN II

TROM I

TROM II-III

BARITONE

TUBA

TPT H-III

- TPT I**: Trumpet I
- TPT II-III**: Trumpet II and III
- FHN I**: Flute I
- FHN II-III**: Flute II and III
- TROM I**: Trombone I
- TROM II-III**: Trombone II and III
- BARITONE**: Baritone
- TUBA**: Tuba

# Psalm XIX

Brass Choir

BENEDETTO MARCELLO (1686 – 1739)

arranged by Dale Grotenhuis

♩ = 84

*f*

2

5 3 9

*simile*

*div.*

*f*

*unis.* 15

*mf*

19

*f* *mf*

*f* *sim.*

25

*mf* *f*

# Psalm XIX

Brass Choir

BENEDETTO MARCELLO (1686 – 1739)

arranged by Dale Grotenhuis

$\text{♩} = 84$

5 3 9

*f* simile

*p* *f*

15 *mf*

19 *mf*

*f* sim.

25 *mf*

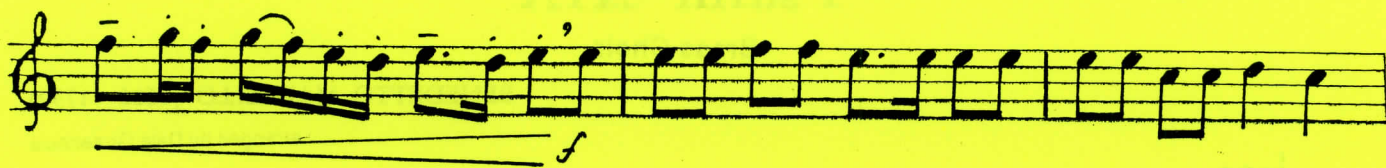

# Psalm XIX

Brass Choir

BENEDETTO MARCELLO (1686 – 1739)

arranged by Dale Grotenhuis

♩ = 84

5 3 9

*f*

*simile*

*p* *f*

15

*mf*

19

*mf* *f*

25

*sim.* *mf*

*f* *sim.*

31

35

*mf*

*f*

41

*rit.*

## Psalm XIX

Brass Choir

BENEDETTO MARCELLO (1686 – 1739)

arranged by Dale Grotenhuis

 $\text{♩} = 84$ 

*f* *p* simile

*f* *p* *f*

*p* *f*

*mf*

*mf*

*f* *sim.*

*mf* *f*

## Psalm XIX

Brass Choir

BENEDETTO MARCELLO (1686 – 1739)

arranged by Dale Grotenhuis

 $\text{♩} = 84$ 

*f* *p* simile

*f* *p* *f*

*p* *f*

*mf*

*mf*

*f* *sim.*

*mf* *f*

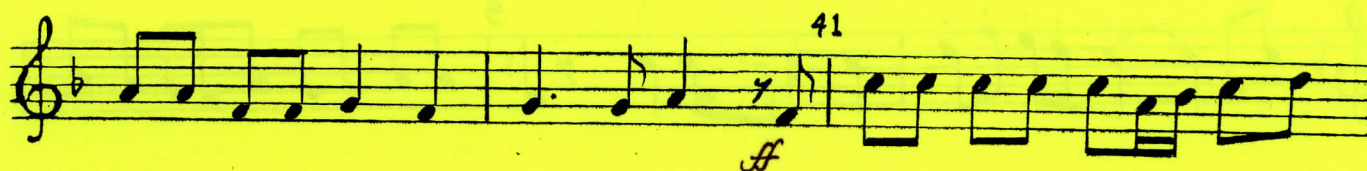

# Psalm XIX

Brass Choir

BENEDETTO MARCELLO (1686 – 1739)

arranged by Dale Grotenhuis

♩ = 84

*f* *p* simile

5 *f* *p* *f*

9 *p* *f* *mf*

15 *f*

19 *mf* *f*

25 *sim.* *mf* *f*

Psalm XIX  
Bass Choir

REHEARSAL MARKINGS (see page 1)

31

35

*mf*

*f*

*ff*

41

*rit.*

## Psalm XIX

Brass Choir

BENEDETTO MARCELLO (1686 – 1739)

arranged by Dale Grotenhuis

♩ = 84

*f* *p* simile

5

*f* *p* *f*

9

*p* *f*

15

*mf*

19

*f* *mf* *f*

25

*mf* *f*

31

35

*mf*

*f*

41

*rit.*

*ff*

## Psalm XIX

Brass Choir

BENEDETTO MARCELLO (1686 – 1739)

arranged by Dale Grotenhuis

♩ = 84

*f* *p simile*

*f* *p* *f*

*p* *f*

*p* *f*

*mf* *f*

*mf* *f*

*Sim.* *mf*

*f*

Psalms XIX  
Basso Continuo

31

35

*mf*

*f*

41

*ff*

rit.

## Psalm XIX

Brass Choir

BENEDETTO MARCELLO (1686–1739)

arranged by Dale Grotenhuis

♩ = 84

*f* *p simile*

5

*f* *p* *f*

9

*f*

15

*mf* *f*

19

*mf* *f*

25

*sim.* *mf* *f*

31

# Psalm XIX

Brass Choir

BENEDETTO MARCELLO (1686 – 1739)

arranged by Dale Grotenhuis

$\text{♩} = 84$

*f* *p simile*

5

9

15

19

25

31

35

*f* *mf* *f* *mf* *f* *mf* *f* *mf*

## Psalm XIX

Brass Choir

BENEDETTO MARCELLO (1686 – 1739)

arranged by Dale Grotenhuis

♩ = 84

5

9

15

19

25

31

35

41

*f* *p* *mf* *f* *mf* *f* *rit.*

# Psalm XIX

Brass Choir

BENEDETTO MARCELLO (1686 – 1739)

arranged by Dale Grotenhuis

$\text{♩} = 84$

*f* *p simile*

5 *f* *p*

9 *f* *p*

15 *f* *mf*

19 *f* *mf* *f*

25 *mf*

31 *f*

35 *mf*

