

2013

Out of the Depths (3): Brass Choir

Dale Grotenhuis
Dordt College

Follow this and additional works at: https://digitalcollections.dordt.edu/grotenhuis_brass

 Part of the [Music Commons](#)

Recommended Citation

Grotenhuis, D. (2013). Out of the Depths (3): Brass Choir. Retrieved from https://digitalcollections.dordt.edu/grotenhuis_brass/96

This Musical Score is brought to you for free and open access by the Grotenhuis Music Collection at Dordt Digital Collections. It has been accepted for inclusion in Brass Arrangements and Compositions by an authorized administrator of Dordt Digital Collections. For more information, please contact ingrid.mulder@dordt.edu.

5 Solo

TPT I

TPT II-III

FHN I-II

FHN III

cue Hn. 3

TROM I

TROM II-III

BARITONE

TUBA

31

TPT I

TPT II-III

FHN I-II

FHN III

TROM I

TROM II-III

BARITONE

TUBA

37

TPT I

TPT II-III

FHN I-II

FHN III

TROM I

TROM II-III

BARITONE

TUBA

TPT I
 TPT II-III
 FHN I-II
 FHN III
 TROM I
 TROM II-III
 BARITONE
 TUBA

Slowly

div. 69

TPT I

TPT II-III

FHN I-II

FHN III

TROM I

TROM II-III

BARTONE

TUBA

rit.

rit.

rit.

rit.

rit.

rit.

rit.

rit.

OUT OF THE DEPTHS I CRY

Charles Purday, 1799-1885

arranged by Dale Grotenhuis

4 5 Solo
mp

11 6 17 (solo)
mf

25 tutti
mp

31

37

45 49 Broadly
cresc. *f* *rit.*

55

61
mp *mf* *cresc.*

69 Slowly
f *rit.*

OUT OF THE DEPTHS I CRY

Charles Purday, 1799-1885

arranged by Dale Grotenhuis

mp

mf

mp

mf

f cresc.

49 Broadly

rit.

55

61 mp

mf cresc.

69 Slowly

ff

rit.

OUT OF THE DEPTHS I CRY

Charles Purday, 1799-1885

arranged by Dale Grotenhuis

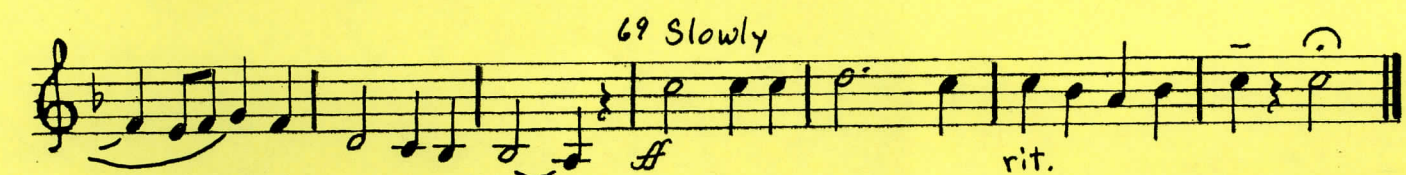
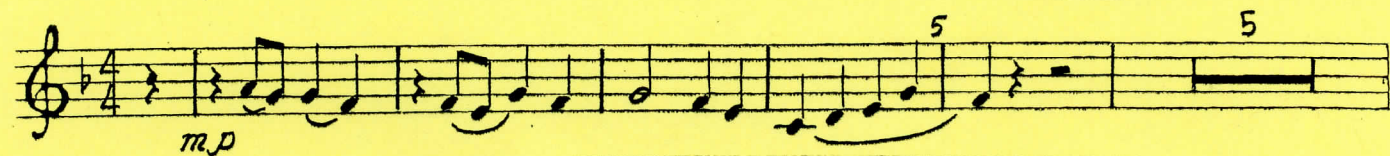

OUT OF THE DEPTHS I CRY

Charles Purday, 1799-1885

arranged by Dale Grotenhuis

4 5
mp

11 17
mf

25 31
mp

37

45
f cresc. *ff*

49 Broadly 55

61
mp

69 Slowly
mf *ff* rit.

OUT OF THE DEPTHS I CRY

Charles Purday, 1799-1885

arranged by Dale Grotenhuis

4 5

mp

11 17

mf

25

mp

31

37

45

f *cresc.* *ff*

49 Broadly

55

61

mp *mf*

69 Slowly

cresc. *ff* *rit.*

OUT OF THE DEPTHS I CRY

Charles Purday, 1799-1885

arranged by Dale Grotenhuis

mp

11 Solo

mp

mf

17

25

mp

31

37

3

mp

45

f cresc.

49 Broadly

rit.

55

61

mp

mf

cresc.

69 Slowly

f

rit.

OUT OF THE DEPTHS I CRY

Charles Purday, 1799-1885

arranged by Dale Grotenhuis

Musical score for 2nd Trombone, titled "OUT OF THE DEPTHS I CRY" by Charles Purday (1799-1885), arranged by Dale Grotenhuis. The score is in 4/4 time and features various dynamics, articulations, and performance instructions.

OUT OF THE DEPTHS I CRY

Charles Purday, 1799-1885

arranged by Dale Grotenhuis

4 5

mp

11

mp

17 3 25

mf

31 3

mp

37 3

mp

45 2 49 Broadly

rit.

55

61

mp *mf* *cresc.*

69 Slowly

rit.

SANDON
Brass Choir
OUT OF THE DEPTHS I CRY

Charles Purday, 1799-1885

arranged by Dale Grotenhuis

5 Solo (one play)

11 6 17 (solo)

mf

25 tutti

mp

31

37

45

cresc.

rit.

49 Broadly

ff

55

61

mp

mf

cresc.

69 div.

rit.

2nd B Flat Trumpet

SANDON
Brass Choir
OUT OF THE DEPTHS I CRY

Charles Purday, 1799-1885

arranged by Dale Grotenhuis

SANDON
Brass Choir
OUT OF THE DEPTHS I CRY

Charles Purday, 1799-1885

arranged by Dale Grotenhuis

5

5

11 6 17 3

p

mf

25

mp

31

37

45

f *cresc.*

49 Broadly

rit. *ff*

55

61

mf

69 Slowly

ff *rit.*

SANDON
Brass Choir
OUT OF THE DEPTHS I CRY

Charles Purday, 1799-1885

arranged by Dale Grotenhuis

4 5

p

11

mp

17

mf

25

mp

31

37

45

f cresc.

49 Broadly

rit. *ff*

55

61

mp

69 Slowly

mf *ff* *rit.*

SANDON
Brass Choir
OUT OF THE DEPTHS I CRY

Charles Purday, 1799-1885

arranged by Dale Grotenhuis

4 5 *p*

11 *mp* 17 *mf*

25 *mp*

31

37

45 *f cresc.* *rit.*

Broadly
49 *ff* 55

61 *mp* *mf*

69 Slowly *cresc.* *ff* *rit.*

SANDON
Brass Choir
OUT OF THE DEPTHS I CRY

Charles Purday, 1799-1885

arranged by Dale Grotenhuis

4 5

p

11

mp

17

mf

25

mp

31

37 3

mp

f

45

cresc.

49 Broadly

rit.

ff

55

61

mp

mf

cresc.

69 Slowly

ff

rit.

1st Trombone

SANDON
Brass Choir
OUT OF THE DEPTHS I CRY

Charles Purday, 1799-1885

arranged by Dale Grotenhuis

1

p

cue: Hn. 3 one play

5

11

mp

17

mf

play

25

mp

31

37 3

mp

45

f cresc.

49

Broadly

rit. ff

55

61

mp

69

Slowly

mf cresc.

rit.

SANDON
Brass Choir
OUT OF THE DEPTHS I CRY

Charles Purday, 1799-1885

arranged by Dale Grotenhuis

p

5 5 || 6

17 *mf*

25 *mp*

31 37 3

mp 45 *f cresc.*

49 Broadly *rit.* *ff*

55 61 *mp*

69 Slowly *mf cresc.* *ff*

rit.

3rd Trombone

SANDON
Brass Choir
OUT OF THE DEPTHS I CRY

Charles Purday, 1799-1885

arranged by Dale Grotenhuis

SANDON
Brass Choir
OUT OF THE DEPTHS I CRY

Charles Purday, 1799-1885

arranged by Dale Grotenhuis

4 5

p

7 "Solo (one play)

mp

17 3 tutti

mf

25 31

mp

37 3

mp

45 49 Broadly

f cresc. *rit.* *ff*

55

61

mp *mf*

69 Slower

ff *rit.*

SANDON
Brass Choir
OUT OF THE DEPTHS I CRY

Charles Purday, 1799-1885

arranged by Dale Grotenhuis

4 5 *p*

11 Solo (one play) *mp*

17 3 *tutti* *mf*

25 *mp* 31

37 3 *mp*

45 *f cresc.* 49 *Broadly* *rit.* *ff*

55 *ff*

61 *mp* *mf*

69 *Slower* *ff* *rit.*

SANDON
Brass Choir
OUT OF THE DEPTHS I CRY

Charles Purday, 1799-1885

arranged by Dale Grotenhuis

2 5

11

17 3 25 6

31 6 37 3

45 2 49 Broadly

55

61

69 Slowly

p *mp* *mf* *rit.* *rit.* *mp* *mf* *cresc.* *rit.*