

2013

### On God, and Not On Human Trust (3): Brass Sextet

Dale Grotenhuis  
*Dordt College*

Follow this and additional works at: [https://digitalcollections.dordt.edu/grotenhuis\\_brass](https://digitalcollections.dordt.edu/grotenhuis_brass)

Part of the [Music Commons](#)

---

#### Recommended Citation

Grotenhuis, D. (2013). On God, and Not On Human Trust (3): Brass Sextet. Retrieved from [https://digitalcollections.dordt.edu/grotenhuis\\_brass/99](https://digitalcollections.dordt.edu/grotenhuis_brass/99)

This Musical Score is brought to you for free and open access by the Grotenhuis Music Collection at Dordt Digital Collections. It has been accepted for inclusion in Brass Arrangements and Compositions by an authorized administrator of Dordt Digital Collections. For more information, please contact [ingrid.mulder@dordt.edu](mailto:ingrid.mulder@dordt.edu).

Was Gott Tut  
ON GOD, AND NOT ON HUMAN TRUST (3)  
Brass Sextet

Severus Gastorius  
Johann Pachelbel (1653-1706)  
Arranged by Dale Grotenhuis

1st. Tpt.  $\text{♩} = 92$  legato *mf*

2nd Tpt. legato *mf*

F Horn legato *mf*

1st Trom. *mf* legato

2nd Trom. or Baritone *mf* legato

Tuba *mf* legato

1st Tpt. 5 9

2nd Tpt.

F Horn

1st Trom.

2nd Trom.  
or  
Baritone

Tuba

1st Tpt.

2nd Tpt.

F Horn

1st Trom.

2nd Trom.  
or  
Baritone

Tuba

16

1st Tpt.

2nd Tpt.

F Horn

1st Trom.

2nd Trom.  
or  
Baritone

Tuba

1st Tpt.

2nd Tpt.

F Horn

1st Trom.

2nd Trom.  
or  
Baritone

Tuba

1st Tpt.

2nd Tpt.

F Horn

1st Trom.

2nd Trom.  
or  
Baritone

Tuba

1.

28

1st Tpt.

2nd Tpt.

F Horn

1st Trom.

2nd Trom.  
or  
Baritone

Tuba

2.

28

1st Tpt. 36

2nd Tpt.

F Horn

1st Trom.

2nd Trom.  
or  
Baritone

Tuba

1st Tpt.

2nd Tpt.

F Horn

1st Trom.

2nd Trom.  
or  
Baritone

Tuba

1st Tpt.

2nd Tpt.

F Horn

1st Trom.

2nd Trom.  
or  
Baritone

Tuba

rit.

rit.

rit.

rit.

rit.

rit.

1st Tpt.

2nd Tpt.

F Horn

1st Trom.

2nd Trom.  
or  
Baritone

Tuba

a tempo  
legato 46

f  
legato

f  
legato

f  
legato

f  
legato

f  
legato

f  
legato

50 54

1st. Tpt.

2nd Tpt.

F Horn

1st Trom.

2nd Trom.  
or  
Baritone

Tuba

1st Tpt.

2nd Tpt.

F Horn

1st Trom.

2nd Trom.  
or  
Baritone

Tuba

rit.

rit.

rit.

rit.

rit.

rit.

# On God, and Not on Human Trust

Brass Sextet

JOHANN PACHELBEL

(1653-1706)

Based on a Melody by  
Severus Gastorius

$\text{♩} = 92$

*mf*

no rit.

16 2

*f*

1. 2. 28 3

36

a tempo

46

rit.

50

rit.

On God, and Not on Human Trust  
Brass Sextet

JOHANN PACHELBEL

(1633-1706)

Based on a Melody by  
Severus Gastorius

$\text{♩} = 92$

*mf*

no rit.

16

*f*

1. 2. 28

*f*

36

a tempo 46

rit.

50

rit.

F Horn

# On God, and Nor on Human Trust

Brass Sextet

JOHANN PACHELBEL

(1653 - 1706)

Based on a Melody by

$\text{♩} = 92$

*mf*

, 5

, 9

*no rit.*

16

*f*

*p*

1. 2. 28

*f*

36

*a tempo*

46

*rit.*

*f*

, 50

54

*rit.*

On God, and Not on Human Trust  
Brass Sextet

JOHANN PACHELBEL

(1653-1706)

Based on a Melody by  
Severus Gastorius

♩=92

mf

no rit.

16

1. 2. 28

f

36

a tempo

46

rit. f

50

rit.

Baritone Bass Clef  
or  
2nd Trombone

# On God, and Not on Human Trust

Brass Sextet

JOHANN PACHELBEL

(1653-1706)

Based on a Melody by  
Severus Gastorius

$\text{♩} = 92$

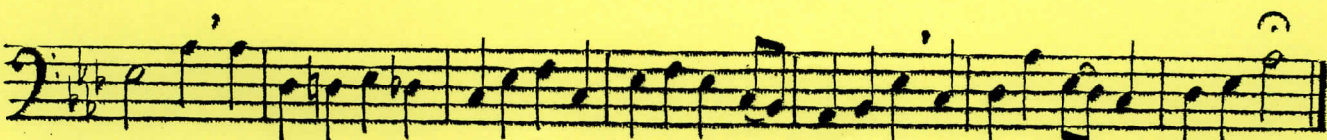
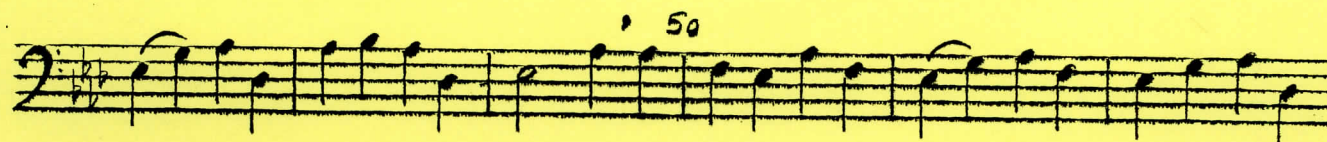
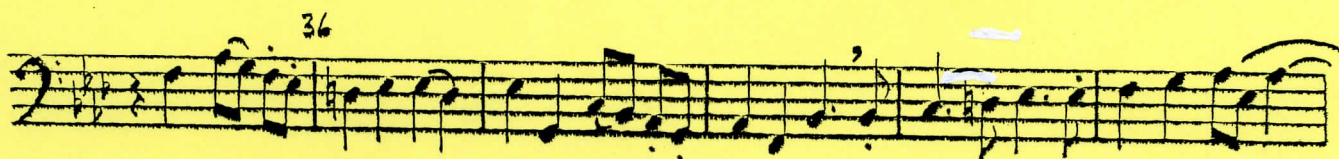
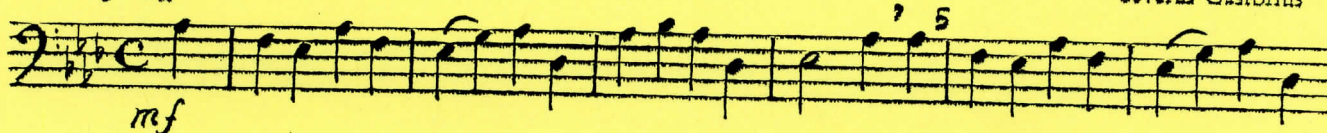

Tuba

# On God, and Not on Human Trust

Brass Sextet

JOHANN PACHELBEL

(1653 - 1706)

Based on a Melody by  
Severus Gastorius

$\text{♩} = 92$

5

*mf*

9

no rit.

16

1.

2.

23

36

*a tempo*

46

*rit.*

50

*rit.*