

2013

### On God, and Not On Human Trust (2): Brass Quartet and Organ

Dale Grotenhuis  
*Dordt College*

Follow this and additional works at: [https://digitalcollections.dordt.edu/grotenhuis\\_brass](https://digitalcollections.dordt.edu/grotenhuis_brass)

 Part of the [Music Commons](#)

---

#### Recommended Citation

Grotenhuis, D. (2013). On God, and Not On Human Trust (2): Brass Quartet and Organ. Retrieved from [https://digitalcollections.dordt.edu/grotenhuis\\_brass/100](https://digitalcollections.dordt.edu/grotenhuis_brass/100)

This Musical Score is brought to you for free and open access by the Grotenhuis Music Collection at Dordt Digital Collections. It has been accepted for inclusion in Brass Arrangements and Compositions by an authorized administrator of Dordt Digital Collections. For more information, please contact [ingrid.mulder@dordt.edu](mailto:ingrid.mulder@dordt.edu).

Was Gott Tut  
ON GOD, AND NOT ON HUMAN TRUST(2)

Brass Quartet  
and  
Organ

Severus Gastorius

Johann Pachelbel (1653-1706)

Arranged by Dale Grotenhuis

1st. Tpt.  $\text{♩} = 92$  legato *mf*

2nd Tpt. legato *mf*

1st Trom. legato *mf*

2nd Trom. or Baritone legato *mf*

ORGAN *mf* ped.

16

50 54

# On God, and Not on Human Trust

Brass Quartet  
and  
organ

JOHANN PACHELBEL  
(1653-1706)

Based on a Melody by  
Severus Gastorius

$\text{♩} = 92$   
legato  
mf

no rit.

16 2 legato  
f

1. 2. 28 3

36

a tempo  
46  
rit.

50

rit.

## On God, and Not on Human Trust

JOHANN PACHELBEL

(1653 - 1706)

Based on a Melody by  
Severus GastoriusBrass Quartet  
and Organ

$\text{♩} = 92$  legato  
*mf*

no rit. 16 *f*

1. 2. 28 *f*

36

*a tempo*  
legato 46  
rit. *f*

50

rit.

## On God, and Not on Human Trust

JOHANN PACHELBEL

(1653 - 1706)

Brass Quartet  
and OrganBased on a Melody by  
Severus Gastorius $\text{♩} = 92$  legato

mf

no rit.

f

p

f

f

36

a tempo (legato)

rit. f

50

rit.

Baritone Bass Clef  
or  
2nd Trombone

# On God, and Not on Human Trust

Brass Quartet  
and  
organ

JOHANN PACHELBEL  
(1653--1706)  
Based on a Melody by  
Severus Gastorius

$\text{♩} = 92$  legato

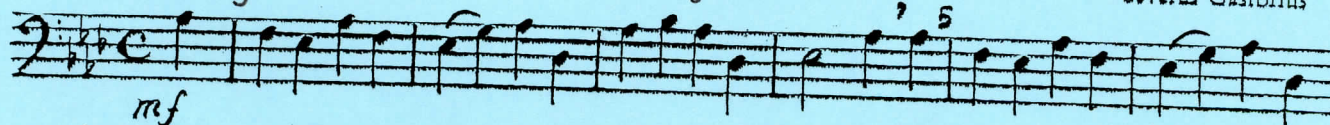

no rit.

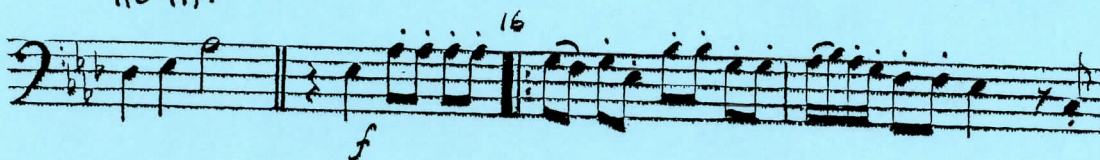

sim.

