

2013

Like a River Glorious: Cello Quartet and Piano

Dale Grotenhuis
Dordt College

Follow this and additional works at: https://digitalcollections.dordt.edu/grotenhuis_keyboard

 Part of the [Music Commons](#)

Recommended Citation

Grotenhuis, D. (2013). Like a River Glorious: Cello Quartet and Piano. Retrieved from https://digitalcollections.dordt.edu/grotenhuis_keyboard/91

This Musical Score is brought to you for free and open access by the Grotenhuis Music Collection at Dordt Digital Collections. It has been accepted for inclusion in Keyboard Arrangements and Compositions by an authorized administrator of Dordt Digital Collections. For more information, please contact ingrid.mulder@dordt.edu.

for Erin + 3
LIKE A RIVER GLORIOUS
for cello quartet

James Mountain, 1876
Arranged by Dale Grotenhuis

Piano

mf

Cello

1 2 3 4

mf

5

9

13

f

17

21

mp

25

29

33

37

57

61

cresc.

cresc.

cresc.

65

f

f

f

69
div. *ff*

ff
div.

73

mf

mf

p

77

81
Broadly
div. *f*

f
div.

cresc. *rit.*

97 101

106

Cello 1

for Erin + 3
LIKE A RIVER GLORIOUS
cello quartet

James Mountain, 1876
Arranged by Dale Grotenhuis

Cello 1 (page 2)

Cello 1 (page 3)

Broadly

81 85

89 93 97 101 106 110 114 118

f *mp* *pp*

rit.

Cello 2

for Erin + 3
LIKE A RIVER GLORIOUS
cello quartet

James Mountain, 1876
Arranged by Dale Grotenhuis

Cello 2 (page 2)

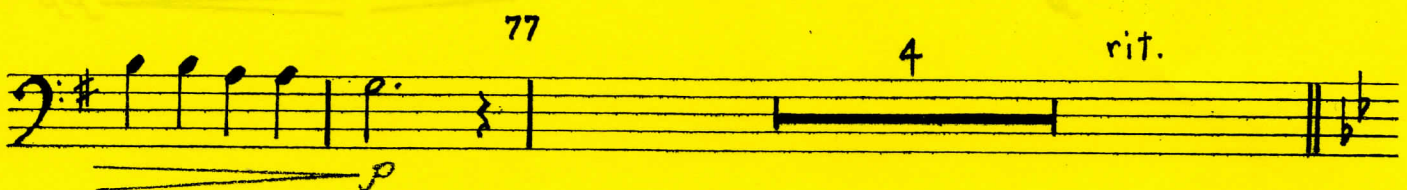

Cello 2 (page 3)

Broadly

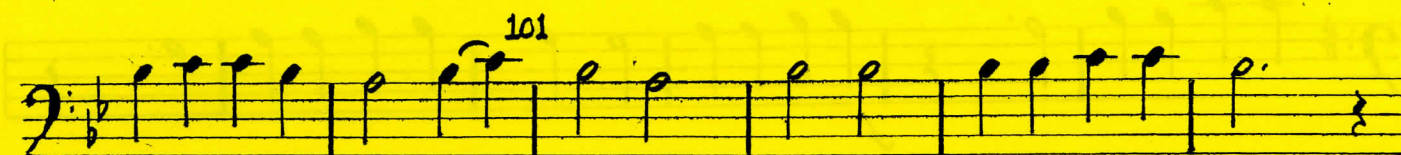

Cello 3

for Erin + 3
LIKE A RIVER GLORIOUS
cello quartet

James Mountain, 1876
Arranged by Dale Grotenhuis

Cello 3 (page 2)

45 -mel. 49 melody

ff *f*

53

p

57 61

cresc.

65

f

69 73

ff *mf*

77 4 rit.

Cello 3 (page 3)

Broadly

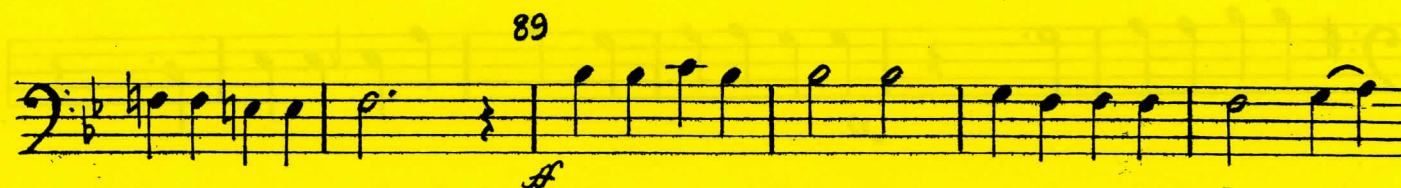

Cello 4

for Erin + 3
LIKE A RIVER GLORIOUS
cello quartet

James Mountain, 1876
Arranged by Dale Grotenhuis

4 5 *mf*

9 13

17 *f*

21 25 *mp*

29 *mp*

33 37 *mf*

41 *mp*

Cello 4 (page 2)

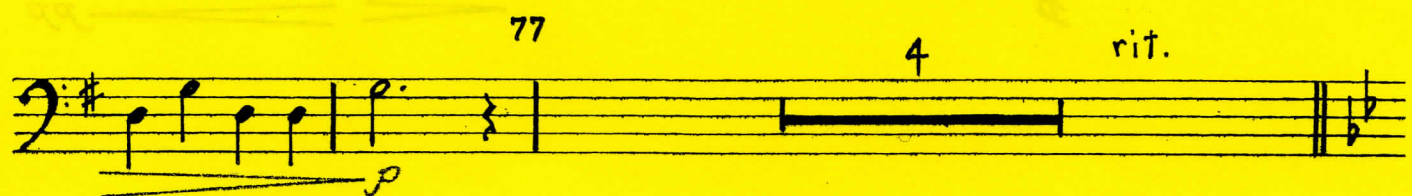
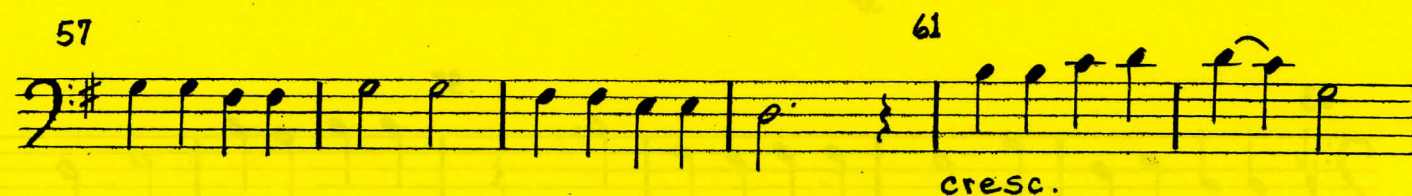

Cello 4 (page 3)

Broadly

