

2013

O Worship the King (2): Brass Sextet

Dale Grotenhuis
Dordt College

Follow this and additional works at: https://digitalcollections.dordt.edu/grotenhuis_brass

 Part of the [Music Commons](#)

Recommended Citation

Grotenhuis, D. (2013). O Worship the King (2): Brass Sextet. Retrieved from https://digitalcollections.dordt.edu/grotenhuis_brass/103

This Musical Score is brought to you for free and open access by the Grotenhuis Music Collection at Dordt Digital Collections. It has been accepted for inclusion in Brass Arrangements and Compositions by an authorized administrator of Dordt Digital Collections. For more information, please contact ingrid.mulder@dordt.edu.

O WORSHIP THE KING(2)

Brass Sextet

J. Michael Haydn, 1770
arr. Dale Grotenhuis

①

mf *f* *trns.*

p

②

cresc. *Hn.* *Tb.* *f*

③

trns. *f, Trom.* *p*

④

trns. *cresc. Hn.* *p*

Second system, starting with a circled number 5. It includes markings for *cresc.* (crescendo), *tpts.* (trumpets), *hns.* (horns), *slowing*, and *a tempo* (circled 6). The word *Tutti* is also present. The music continues with various note values and rests.

Fifth system, starting with a circled number 8. It includes a *slowing* marking. The system concludes with a final cadence, indicated by a double bar line and repeat signs.

1st B Flat Trumpet

O WORSHIP THE KING

Brass Sextet

J. Michael Haydn, 1770
arr. Dale Grotenhuis

2nd B Flat Trumpet

O WORSHIP THE KING

Brass Sextet

J. Michael Haydn, 1770
arr. Dale Grotenhuis

- Staff 1: *mf* (mezzo-forte), *f* (forte), circled 1.
- Staff 2: *p* (piano).
- Staff 3: *cresc.* (crescendo), *f* (forte), circled 2.
- Staff 4: circled 3, 7, circled 4, *p* (piano), *cresc.* (crescendo).
- Staff 5: *f* (forte), 3, circled 5, *p* (piano).
- Staff 6: *a tempo*, *f* (forte), *slowing*, circled 6.
- Staff 7: *f* (forte), circled 7, *cresc.* (crescendo).
- Staff 8: *f* (forte).
- Staff 9: circled 8, *f* (forte), *slowing*.

1st F Horn

O WORSHIP THE KING

Brass Sextet

J. Michael Haydn, 1770

arr. Dale Grotenhuis

1st F Horn part of the musical score for "O Worship the King" by J. Michael Haydn, arranged by Dale Grotenhuis. The score is written for a single horn in F major, 3/4 time, and consists of nine staves of music. The key signature has one flat (B-flat), and the time signature is 3/4. The score includes various dynamics and performance markings:

- Staff 1: *mf* (mezzo-forte), *f* (forte), marked with circled number 1.
- Staff 2: *p* (piano), *cresc.* (crescendo), marked with circled number 2.
- Staff 3: *f* (forte), *p* (piano), marked with circled number 3.
- Staff 4: *cresc.* (crescendo), *f* (forte), *p* (piano), marked with circled number 4.
- Staff 5: *p* (piano), *cresc.* (crescendo), *slowing*, *f* (forte), *a tempo*, marked with circled number 5.
- Staff 6: *f* (forte), marked with circled number 6.
- Staff 7: *p* (piano), marked with circled number 7.
- Staff 8: *cresc.* (crescendo), *f* (forte), marked with circled number 8.
- Staff 9: *ff* (fortissimo), *slowing*, marked with circled number 9.

2nd F Horn

O WORSHIP THE KING

Brass Sextet

J. Michael Haydn, 1770
arr. Dale Grotenhuis

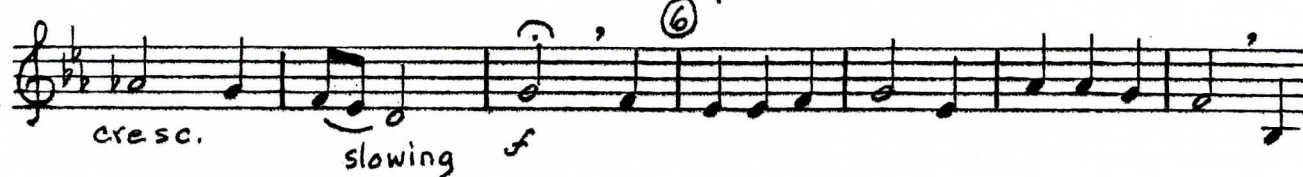

2nd Trombone

O WORSHIP THE KING

Brass Sextet

J. Michael Haydn, 1770

arr. Dale Grotenhuis

