

2013

O Worship the King (1): Brass Quartet

Dale Grotenhuis
Dordt College

Follow this and additional works at: https://digitalcollections.dordt.edu/grotenhuis_brass

Part of the [Music Commons](#)

Recommended Citation

Grotenhuis, D. (2013). O Worship the King (1): Brass Quartet. Retrieved from https://digitalcollections.dordt.edu/grotenhuis_brass/104

This Musical Score is brought to you for free and open access by the Grotenhuis Music Collection at Dordt Digital Collections. It has been accepted for inclusion in Brass Arrangements and Compositions by an authorized administrator of Dordt Digital Collections. For more information, please contact ingrid.mulder@dordt.edu.

O WORSHIP THE KING(1)

Brass Quartet

J. Michael Haydn, 1770
5 arr. Dale Grotenhuis

$\text{♩} = 108$

1st B Flat Trumpet

O WORSHIP THE KING

Brass Quartet

J. Michael Haydn, 1770
arr. Dale Grottenhuis

$\text{♩} = 108$

mf f mp mp mf mp mp f slowing a tempo 41 mp 49 f slowing

2nd B Flat Trumpet

O WORSHIP THE KING

Brass Quartet

J. Michael Haydn, 1770

arr. Dale Grotenhuis

$\text{♩} = 108$

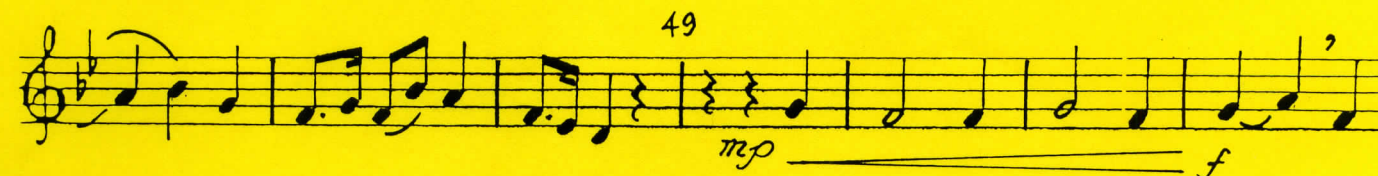
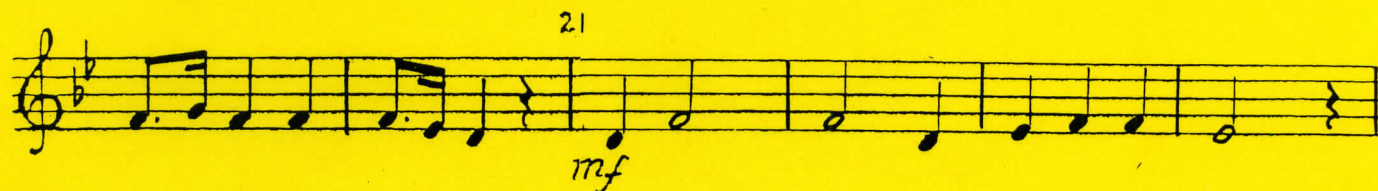

F Horn (substitute for 2nd Bb Trumpet)

O WORSHIP THE KING

Brass Quartet

J. Michael Hayden, 1770

arr. Dale Grotenhuis

$J = 108$

[illegible]

49

mp *f*

1st Trombone

O WORSHIP THE KING

Brass Quartet

J. Michael Hayden, 1770

arr. Dale Grotenhuis

$$J = 108$$

21

41

49

mp *f*

57

slowing

slowing

F Horn (substitute
for 1st Trombone)

O WORSHIP THE KING
Brass Quartet

J. Michael Hagan, 1970
arr. Dale Grottenhuis

Dynamic markings and performance instructions are present throughout the score:

- mf* (mezzo-forte) at measure 1.
- f* (forte) at measure 5.
- mp* (mezzo-piano) at measure 13.
- f* (forte) at measure 21.
- mf* (mezzo-forte) at measure 29.
- mp* (mezzo-piano) at measure 37.
- f* (forte) at measure 41.
- mp* (mezzo-piano) at measure 49.
- f* (forte) at measure 57.

Performance instructions include:

- slowing* (written above the staff at measures 37 and 57).
- a temp* (written above the staff at measure 37).

2nd Trombone

O WORSHIP THE KING

Brass Quartet

J. Michael Haydn, 1770
arr. Dale Grottenhuis

$\text{♩} = 108$

5

mf *f*

13

mf

21

29 *mp* *mf*

37 *mp* *f* slowing a tempo 41

49 *mp* *f*

57 slowing

ff