

2013

O God, Creator: Brass Choir

Dale Grotenhuis
Dordt College

Follow this and additional works at: https://digitalcollections.dordt.edu/grotenhuis_brass

 Part of the [Music Commons](#)

Recommended Citation

Grotenhuis, D. (2013). O God, Creator: Brass Choir. Retrieved from https://digitalcollections.dordt.edu/grotenhuis_brass/79

This Musical Score is brought to you for free and open access by the Grotenhuis Music Collection at Dordt Digital Collections. It has been accepted for inclusion in Brass Arrangements and Compositions by an authorized administrator of Dordt Digital Collections. For more information, please contact ingrid.mulder@dordt.edu.

O God, Creator, O how excellent is your great name
in all the world. How excellent is your great name!

O God, Creator

Brass Choir

Benedetto Marcello, 1686-1739
Edited and Arranged by Dale Grotenhuis

Solo
TPT
1-2

TPT 3-4

FHN 1

FHN 2

TROM 1

TROM 2

BARITONE

TUBA

Solo
TPT
1-2

TPT 3-4

FHN 1

FHN 2

TROM 1

TROM 2

BARITONE

TUBA

21

Solo
TPT
1-2

TPT 3-4

FHN 1

FHN 2

TROM 1

TROM 2

BARITONE

TUBA

27 1.

Solo
TPT
1-2

TPT 3-4

FHN 1

FHN 2

TROM 1

TROM 2

BARITONE

TUBA

4 ^{a2} 35

Solo
TPT
1-2

PT 3-4

HN 1

HN 2

TROM 1

TROM 2

BARITONE

TUBA

41

Solo
TPT
1-2

PT 3-4

HN 1

HN 2

TROM 1

TROM 2

BARITONE

TUBA

Solo
TPT
1-2

TPT 3-4

FHN 1

FHN 2

TROM 1

TROM 2

BARITONE

TUBA

Solo
TPT
1-2

TPT 3-4

FHN 1

FHN 2

TROM 1

TROM 2

BARITONE

TUBA

55

Solo
TPT
1-2

TPT 3-4

FHN 1

FHN 2

TROM 1

TROM 2

BARITONE

TUBA

1.

65 62

Solo
TPT
1-2

TPT 3-4

FHN 1

FHN 2

TROM 1

TROM 2

BARITONE

TUBA

Solo
TPT
1-2

TPT 3-4

FHN 1

FHN 2

TROM 1

TROM 2

BARITONE

TUBA

69

75

Solo
TPT
1-2

TPT 3-4

FHN 1

FHN 2

TROM 1

TROM 2

BARITONE

TUBA

8 83

Solo
TPT
1-2

PT 3-4

FHN 1

FHN 2

TROM 1

TROM 2

BARITONE

TUBA

Solo
TPT
1-2

TPT 3-4

FHN 1

FHN 2

TROM 1

TROM 2

BARITONE

TUBA

91

Solo
TPT
1-2

TPT 3-4

FHN 1

FHN 2

TROM 1

TROM 2

BARITONE

TUBA

95

9

Solo
TPT
1-2

TPT 3-4

FHN 1

FHN 2

TROM 1

TROM 2

BARITONE

TUBA

101

Solo
TPT
1-2

TPT 3-4

FHN 1

FHN 2

TROM 1

TROM 2

BARITONE

TUBA

Solo
TPT
1-2

TPT 3-4

FHN 1

FHN 2

TROM 1

TROM 2

BARITONE

TUBA

Solo Trumpets 1 and 2

O God, Creator, O how excellent is your great name
in all the world. How excellent is your great name!

O God, Creator

Brass Choir

Benedetto Marcello, 1686-1739

Edited and Arranged by Dale Grotenhuis

Trumpet 3

O God, Creator, O how excellent is your great name
in all the world. How excellent is your great name!

O God. Creator

Brass Choir

Benedetto Marcello, 1686-1739
Edited and Arranged by Dale Grotenhuis

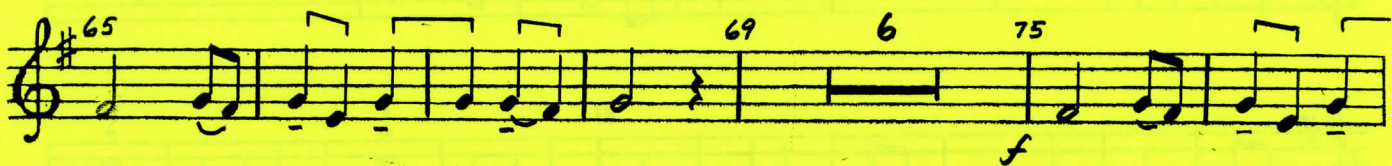

Trumpet 4

O God, Creator, O how excellent is your great name
in all the world. How excellent is your great name!

O God, Creator

Brass Choir

Benedetto Marcello, 1686-1739

Edited and Arranged by Dale Grotenhuis

3 4 5 6 7 8 9 10 11 12 13 14 15 16 17 18 19 20 21 22 23 24 25 26 27 28 29 30 31 32 33 34 35 36 37 38 39 40 41 42 43 44 45 46 47 48 49 50 51 52 53 54 55 56 57 58 59 60 61 62 63 64 65 66 67 68 69 70 71 72 73 74 75 76 77 78 79 80 81 82 83 84 85 86 87 88 89 90 91 92 93 94 95 96 97 98 99 100

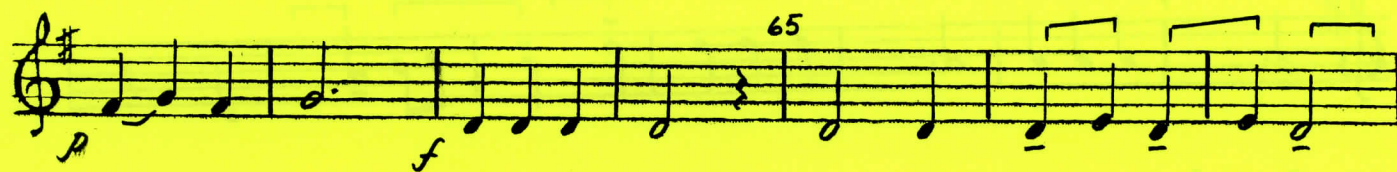

O God, Creator, O how excellent is your great name
in all the world. How excellent is your great name!

O God, Creator

Brass Choir

Benedetto Marcello, 1686-1739

Edited and Arranged by Dale Grotenhuis

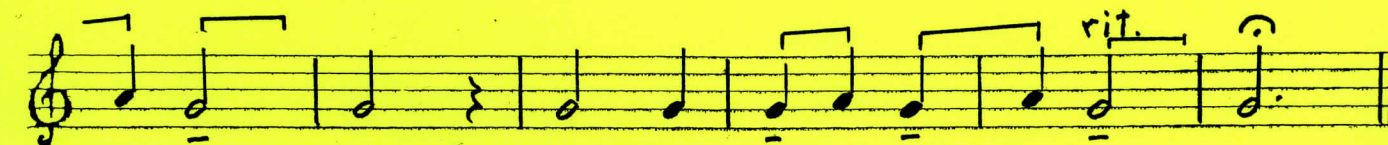
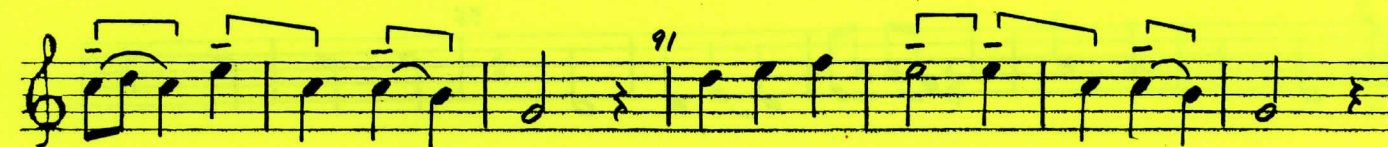

2nd F Horn

O God, Creator, O how excellent is your great name
in all the world. How excellent is your great name!

O God, Creator

Brass Choir

Benedetto Marcello, 1686-1739

Edited and Arranged by Dale Grotenhuis

1st Trombone

O God, Creator, O how excellent is your great name
in all the world. How excellent is your great name!

O God, Creator

Brass Choir

Benedetto Marcello, 1686-1739

Edited and Arranged by Dale Grotenhuis

1st Trombone part of the musical score for "O God, Creator" by Benedetto Marcello, arranged by Dale Grotenhuis. The score is written in bass clef with a key signature of one flat (B-flat) and a 3/4 time signature. It consists of six staves of music. The first staff begins with a forte (f) dynamic. The second staff includes a measure rest marked '15' and a second ending marked '2'. The third staff includes a measure rest marked '21' and a forte (f) dynamic. The fourth staff includes a measure rest marked '27' and a first ending marked '1'. The fifth staff includes a measure rest marked '35' and a first ending marked '1'. The sixth staff includes measure rests marked '41' and '2', and first endings marked '1' and '1'.

2nd Trombone

O God, Creator, O how excellent is your great name
in all the world. How excellent is your great name!

O God, Creator

Brass Choir

Benedetto Marcello, 1686-1739

Edited and Arranged by Dale Grotenhuis

1 1 1 49

55

p *f*

65 69 6 75

83

91 95 2

101 1 1 1 107

Baritone Treble Clef

O God, Creator, O how excellent is your great name
in all the world. How excellent is your great name!

O God, Creator

Brass Choir

Benedetto Marcello, 1686-1739
Edited and Arranged by Dale Grotenhuis

15 1 21 27 35 41 1

75

83

91

95 1

101

f

Baritone Bass Clef

O God, Creator, O how excellent is your great name
in all the world. How excellent is your great name!

O God, Creator

Brass Choir

Benedetto Marcello, 1686-1739

Edited and Arranged by Dale Grotenhuis

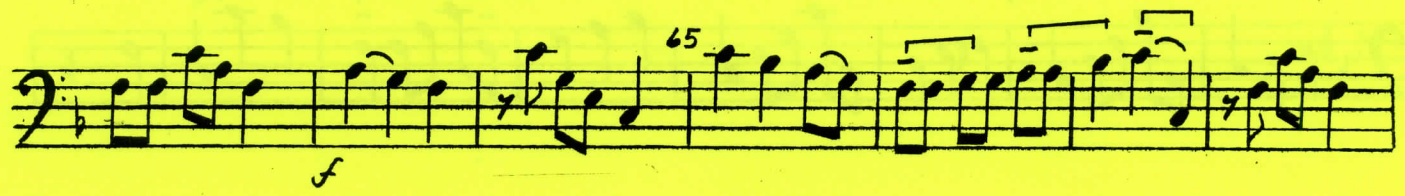

Tuba

O God, Creator, O how excellent is your great name
in all the world. How excellent is your great name!

O God, Creator

Brass Choir

Benedetto Marcello, 1686-1739

Edited and Arranged by Dale Grotenhuis

49 55

65 69

75 83

91 95 101

107

f *p* *f* *p* *rit.*