

2013

Now Thank We All Our God (2): Brass Choir

Dale Grotenhuis
Dordt College

Follow this and additional works at: https://digitalcollections.dordt.edu/grotenhuis_brass

 Part of the [Music Commons](#)

Recommended Citation

Grotenhuis, D. (2013). Now Thank We All Our God (2): Brass Choir. Retrieved from https://digitalcollections.dordt.edu/grotenhuis_brass/68

This Musical Score is brought to you for free and open access by the Grotenhuis Music Collection at Dordt Digital Collections. It has been accepted for inclusion in Brass Arrangements and Compositions by an authorized administrator of Dordt Digital Collections. For more information, please contact ingrid.mulder@dordt.edu.

Now Thank We All Our God(2)

Brass Choir

Johann Cruger, 1647

harm. based on Felix Mendelssohn's LOBGESESAN

Chorale Prelude by Johann Pachelbel

♩ = 92

2

TPT I

TPT II

FHN I

FHN II

TROM I

TROM II

BARITONE

TUBA

TPT I

TPT II

FHN I

FHN II

TROM I

TROM II

BARITONE

TUBA

17

TPT I

TPT II

FHN I

FHN II

17

TROM I

TROM II

BARITONE

TUBA

24

TPT I

TPT II

FHN I

FHN II

24

TROM I

TROM II

BARITONE

TUBA

4

TPT I

TPT II

FHN I

FHN II

TROM I

TROM II

BARITONE

TUBA

30

TPT I

TPT II

FHN I

FHN II

30

TROM I

TROM II

BARITONE

TUBA

Continuation of the score for TPT I, TPT II, FHN I, FHN II, TROM I, TROM II, BARITONE, and TUBA. The music continues with various rhythmic patterns and rests across the measures.

41

TPT I

TPT II

FHN I

FHN II

TROM I

TROM II

BARITONE

TUBA

46

TPT I

TPT II

FHN I

FHN II

TROM I

TROM II

BARITONE

TUBA

46

56

TPT I

TPT II

FHN I

FHN II

TROM I

TROM II

BARITONE

TUBA

rit.

rit.

rit.

rit.

rit.

rit.

rit.

rit.

Now Thank We All Our God

allegro

Johann Crüger, 1647; harmon. based on Felix Mendelssohn's Lobgesang, Opus 52, 1840

60

64

TPT I

4

TPT II

2

FHN I

2

FHN II

2

TROM I

3

TROM II

1

BARITONE

2

TUBA

2

60

64

68

TPT I

TPT II

FHN I

FHN II

TROM I

TROM II

BARITONE

TUBA

72

TPT I

TPT II

FHN I

FHN II

TROM I

TROM II

BARITONE

TUBA

rit.

rit.

rit.

rit.

rit.

rit.

rit.

rit.

1st B Flat Trumpet

Now Thank We All Our God

Brass Choir

Johann Cruger, 1647

harm. based on Felix Mendelssohn's *Lobgesang*

Chorale Prelude by Johann Pachelbel

$\text{♩} = 92$

mf

5

9

13

17

24

30

35

Now Thank We All Our God

Brass Choir

Johann Cruger, 1647

harm. based on Felix Mendelssohn's LOBEGESANG

Chorale Prelude by Johann Pachelbel

♩ = 92

mf

2 5

9

13

17

24

30

35

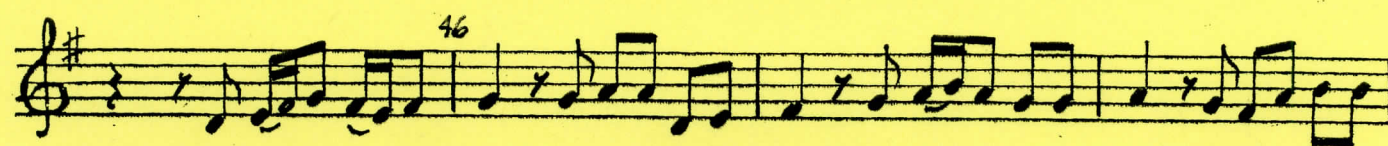

al tempo

rit.

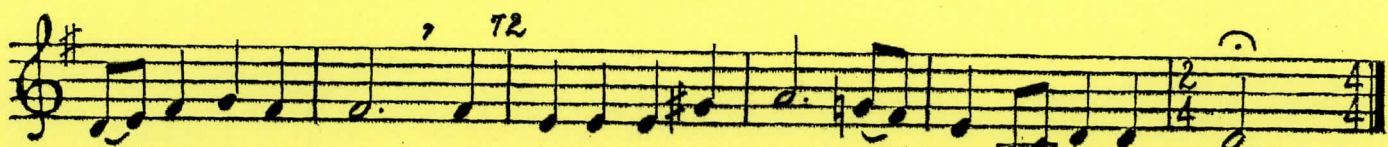

rit.

Now Thank We All Our God

Brass Choir

Johann Cruger, 1647

harm. based on Felix Mendelssohn's LOBEGESANG

Chorale Prelude by Johann Pachelbel

$\text{♩} = 92$

mf

1 5 9 13 17 24 30

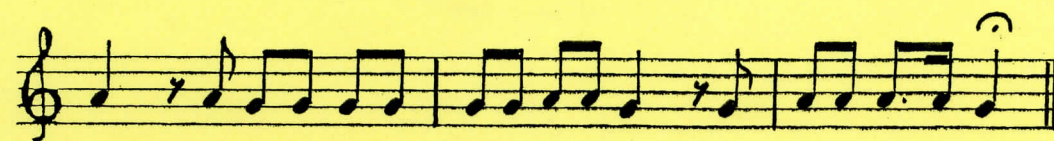
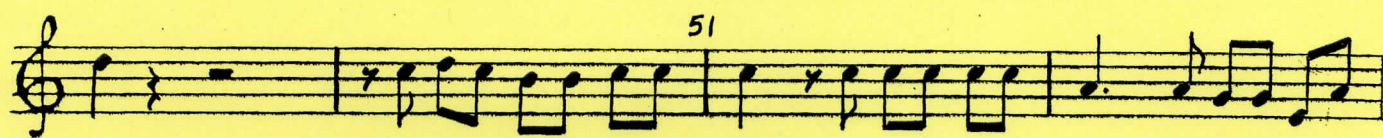

a tempo

rit.

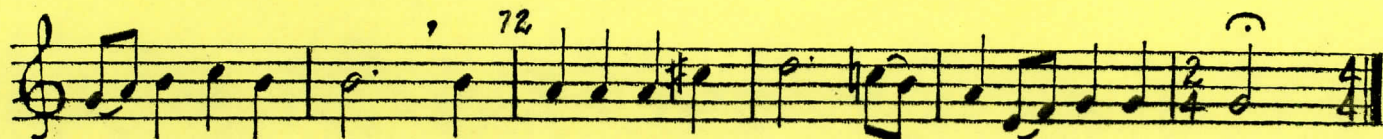

rit.

Now Thank We All Our God

Brass Choir

Johann Cruger, 1647

harm. based on Felix Mendelssohn's LOBEGESANG

Chorale Prelude by Johann Pachelbel

 $\text{♩} = 92$

Now Thank We All Our God

Brass Choir

Johann Cruger, 1647

harm. based on Felix Mendelssohn's LOBGESANG

Chorale Prelude by Johann Pachelbel

$\text{♩} = 92$

mf

5

9

13

17

24

30

35

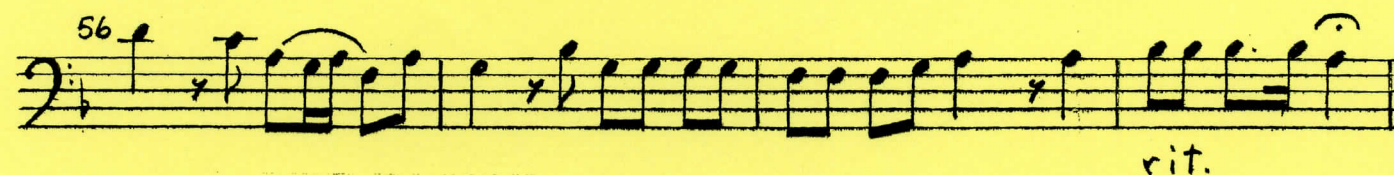

Now Thank We All Our God

Brass Choir

Johann Cruger, 1647

harm. based on Felix Mendelssohn's LOBGESESANG

Chorale Prelude by Johann Pachelbel

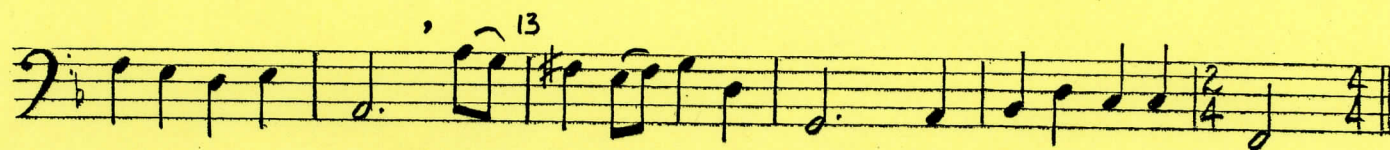
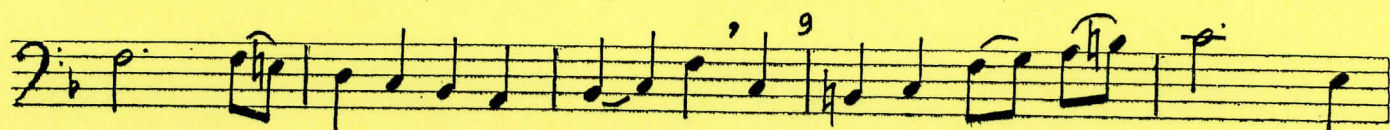
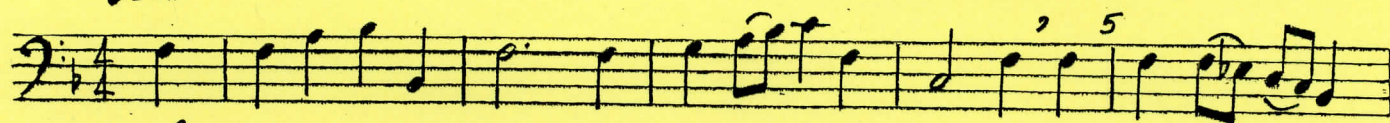
 $\text{♩} = 92$ 

17

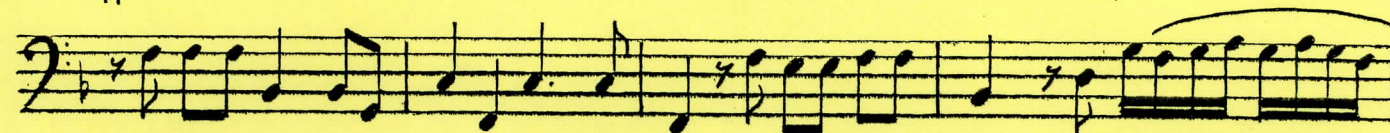

30

35

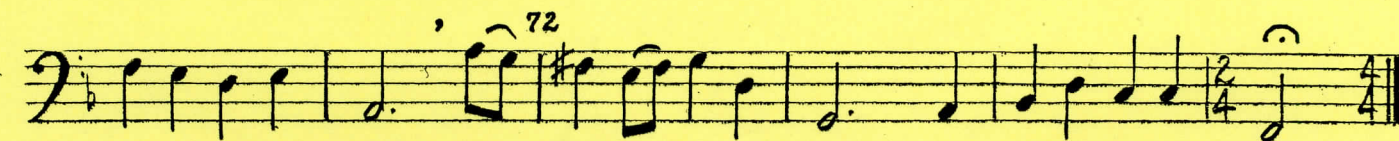
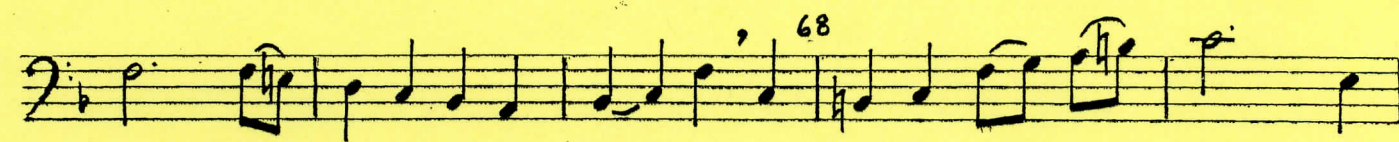
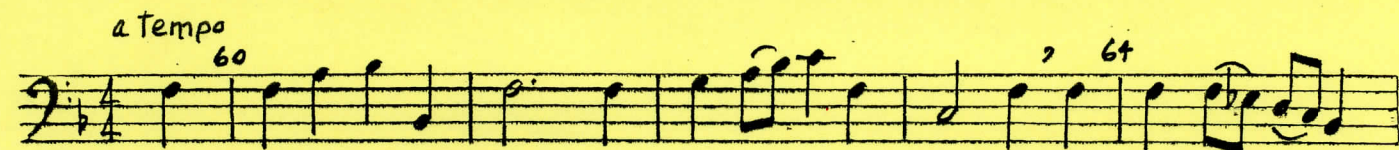

rit.

Now Thank We All Our God

Brass Choir

Johann Crüger, 1647

harm. based on Felix Mendelssohn's LOBESANG

Chorale Prelude by Johann Pachelbel

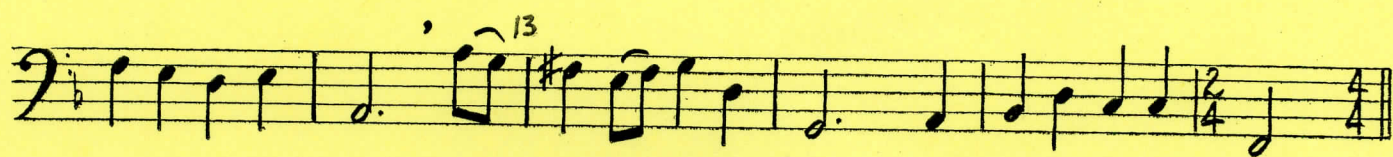
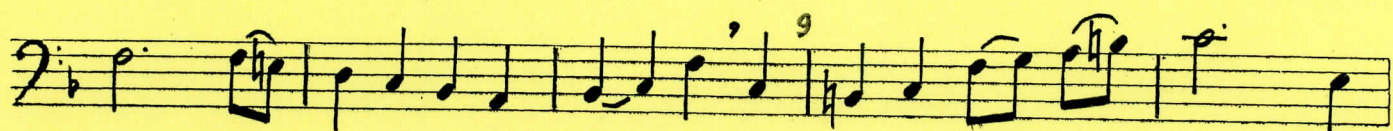
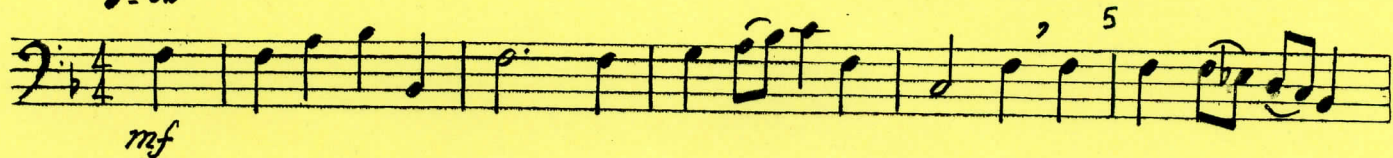
 $\text{♩} = 92$ 

17

30

35

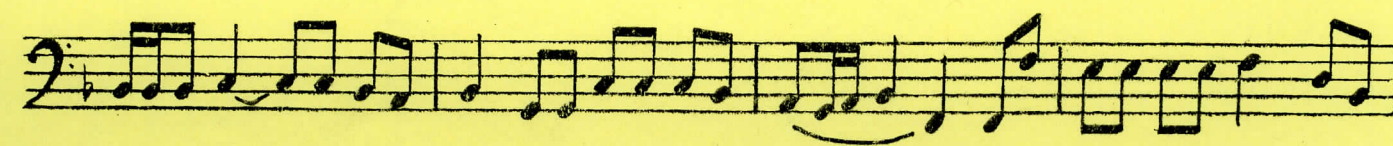

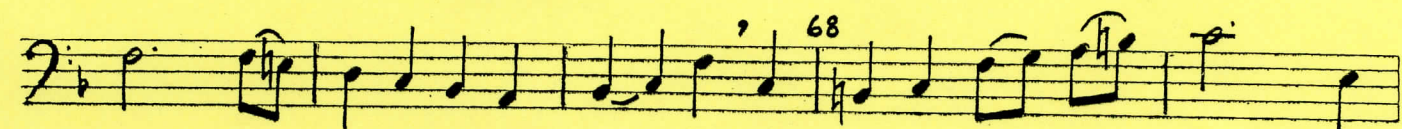
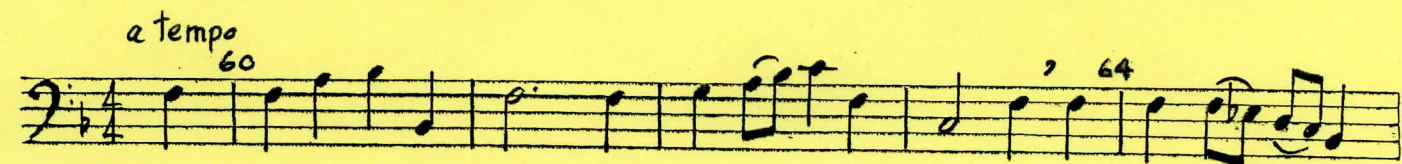

Now Thank We All Our God

Brass Choir

Johann Cruger, 1647

harm. based on Felix Mendelssohn's LOBEGESANG

Chorale Prelude by Johann Pachelbel

♩ = 92

mf

5

9

13

17

24

30

35

41

46

51

56

a tempo 60

64

68

72

rit.

rit.

Now Thank We All Our God

Brass Choir

Johann Cruger, 1647

harm. based on Felix Mendelssohn's LOBEGESANG

Chorale Prelude by Johann Pachelbel

 $\text{♩} = 92$

41

46

51

56

a tempo
60

rit.

, 64

, 68

, 72

rit.