

2013

My Faith Looks Up to Thee (1): Brass Choir

Dale Grotenhuis
Dordt College

Follow this and additional works at: https://digitalcollections.dordt.edu/grotenhuis_brass

Part of the [Music Commons](#)

Recommended Citation

Grotenhuis, D. (2013). My Faith Looks Up to Thee (1): Brass Choir. Retrieved from https://digitalcollections.dordt.edu/grotenhuis_brass/74

This Musical Score is brought to you for free and open access by the Grotenhuis Music Collection at Dordt Digital Collections. It has been accepted for inclusion in Brass Arrangements and Compositions by an authorized administrator of Dordt Digital Collections. For more information, please contact ingrid.mulder@dordt.edu.

My Faith Looks Up to Thee(1)

Brass Choir

Lowell Mason, 1862
arr. Dale Grotenhuis

one play

2. one play

rit.

5 a tempo

a tempo

rit.

a tempo

rit.

a tempo

rit.

5 a tempo

mf a tempo

rit.

a tempo

rit.

mf a tempo

p

Score for TPT I, TPT II-III, FHN I-II, FHN III, TROM I, TROM II-III, BARITONE, and TUBA. The music is in 4/4 time, key of B-flat major (two flats). The first system shows rests for all instruments.

Score for TPT I, TPT II-III, FHN I-II, FHN III, TROM I, TROM II-III, BARITONE, and TUBA. The music is in 4/4 time, key of B-flat major (two flats). The second system shows the beginning of the melody for TPT I and TPT II-III, marked *mf* and *tutti*. The other instruments have rests.

Il tutti

mf

tutti

mf

Il

mf

37

TPT I

TPT II-III

FHN I-II

FHN III

TROM I

TROM II-III

BARITONE

TUBA

43

TPT I

TPT II-III

FHN I-II

FHN III

TROM I

TROM II-III

BARITONE

TUBA

47

TPT I

TPT II-III

FHN I-II

FHN III

TROM I

TROM II-III

BARITONE

TUBA

51

TPT I

TPT II-III

FHN I-II

FHN III

TROM I

TROM II-III

BARITONE

TUBA

rit.

My Faith Looks Up to Thee

Brass Choir

Lowell Mason, 1862
arr. Dale Grotenhuis

one play rit. a tempo 5 6 tutti

mf

4 19 6 25 8

33 mf 37 f

43 4

47 f 51 f

rit.

My Faith Looks Up to Thee

Brass Choir

Lowell Mason, 1862
arr. Dale Grotenhuis

My Faith Looks Up to Thee

Brass Choir

Lowell Mason, 1862
arr. Dale Grotenhuis

My Faith Looks Up to Thee

Brass Choir

Lowell Mason, 1862
arr. Dale Grotenhuis

My Faith Looks Up to Thee

Brass Choir

Lowell Mason, 1862
arr. Dale Grotenhuis

My Faith Looks Up to Thee

Brass Choir

Lowell Mason, 1862
arr. Dale Grotenhuis

My Faith Looks Up to Thee

Brass Choir

Lowell Mason, 1862
arr. Dale Grotenhuis

My Faith Looks Up to Thee

Brass Choir

Lowell Mason, 1862
arr. Dale Grotenhuis

3 rit. 5 a tempo 6 11 8

19 6 25 8 33 4 37 f

43 4

47 f 51 f

rit.

My Faith Looks Up to Thee

Brass Choir

Lowell Mason, 1862
arr. Dale Grotenhuis

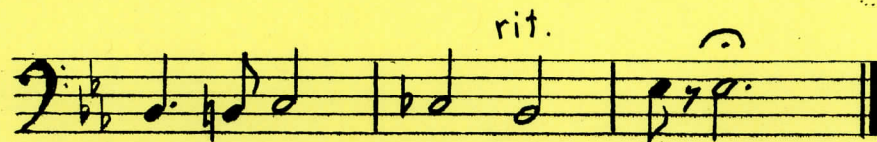
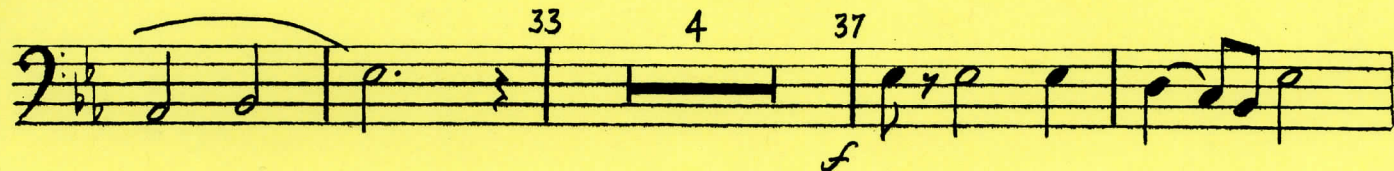

My Faith Looks Up to Thee

Brass Choir

Lowell Mason, 1862
arr. Dale Grotenhuis

3 rit. 5 a tempo

p *mf*

11 4

mf

19

f

25

33 4 37

f

43

mp

47

f

51

f rit.

My Faith Looks Up to Thee

Brass Choir

Lowell Mason, 1862
arr. Dale Grotenhuis

My Faith Looks Up to Thee

Brass Choir

Lowell Mason, 1862
arr. Dale Grotenhuis

3 rit. 5 a tempo 6 11 8

19 mf

25

33 4 37 f

43 4

47 f

51

rit.
