

2013

Middlebury: Brass Choir

Dale Grotenhuis
Dordt College

Follow this and additional works at: https://digitalcollections.dordt.edu/grotenhuis_brass

Part of the [Music Commons](#)

Recommended Citation

Grotenhuis, D. (2013). Middlebury: Brass Choir. Retrieved from https://digitalcollections.dordt.edu/grotenhuis_brass/76

This Musical Score is brought to you for free and open access by the Grotenhuis Music Collection at Dordt Digital Collections. It has been accepted for inclusion in Brass Arrangements and Compositions by an authorized administrator of Dordt Digital Collections. For more information, please contact ingrid.mulder@dordt.edu.

Middlebury

Brass Choir

from *The Southern Harmony*, 1835
Arranged by Dale Grotenhuis $\text{♩} = 112$ Joyfully

Measures 1-18 show the following parts:

Measures 19-36 show the following parts:

2

TPT I

TPT II-III

FHN I

FHN II

TROM I

TROM II-III

BARITONE

TUBA

17

Soli. 17

Soli.

Soli

Soli

TPT I

TPT II-III

FHN I

FHN II

TROM I

TROM II-III

BARITONE

TUBA

25 Soli 29

TPT I

div.

TPT II-III

mp Soli

FHN I

Soli

FHN II

Soli

mp

25

TROM I

div

TROM II-III

mp

29

mp

BARITONE

mp

TUBA

mp

TPT I

TPT II-III

FHN I

FHN II

TROM I

TROM II-III

div.

BARITONE

TUBA

37

TPT I

TPT II-III

FHN I

FHN II

TROM I

TROM II-III

BARITONE

TUBA

45

TPT I

TPT II-III

FHN I

FHN II

TROM I

TROM II-III

BARITONE

TUBA

Soli

mf

mf

mf

mf

Measures 53-54 show the *Soli* section. TPT I and TPT II-III play a melody starting on G4, moving up stepwise. FHN I and FHN II play a melody starting on G3, moving up stepwise. TROM I and TROM II-III play a melody starting on G2, moving up stepwise. BARITONE and TUBA play a melody starting on G1, moving up stepwise. The *Soli* section is marked *f* (forte).

Continuation of the score for TPT I, TPT II-III, FHN I, FHN II, TROM I, TROM II-III, BARITONE, and TUBA. The music continues in 4/4 time with the same key signature. The *Soli* section continues, marked *f* (forte).

Measures 55-56 show the continuation of the *Soli* section. TPT I and TPT II-III play a melody starting on A4, moving up stepwise. FHN I and FHN II play a melody starting on A3, moving up stepwise. TROM I and TROM II-III play a melody starting on A2, moving up stepwise. BARITONE and TUBA play a melody starting on A1, moving up stepwise. The *Soli* section is marked *f* (forte).

63

TPT I

TPT II-III

FHN I

FHN II

TROM I

TROM II-III

BARITONE

TUBA

div.

sim.

Soli

Soli

Soli

63

TPT I

TPT II-III

FHN I

FHN II

TROM I

TROM II-III

BARITONE

TUBA

Soli 71

Soli 28

Soli 71

Soli

7

TPT I

TPT II-III

FHN I

FHN II

TROM I

TROM II-III

BARITONE

TUBA

div.

79

TPT I

TPT II-III

FHN I

FHN II

TROM I

TROM II-III

BARITONE

TUBA

12

div.

Middlebury

Brass Choir

from *The Southern Harmony*, 1835
Arranged by Dale Grotenhuis

♩ = 112

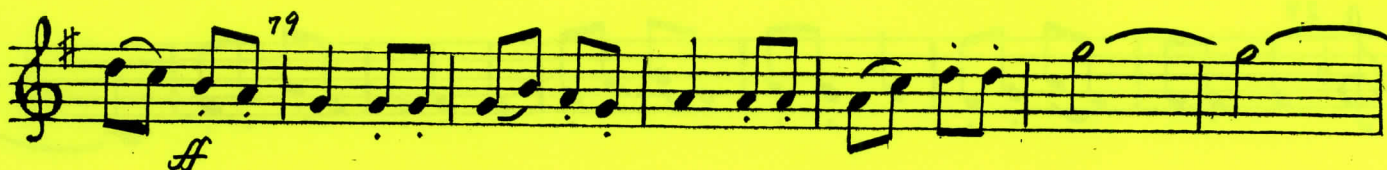

Middlebury

Brass Choir

from *The Southern Harmony*, 1835
Arranged by Dale Grotenhuis

♩ = 112

7 9

mf

17 3

25

29

mp

37

45 7

Middlebury

Brass Choir

from *The Southern Harmony*, 1835
Arranged by Dale Grotenhuis

♩ = 112

7 9

mf

17 3

25

29 *mp*

37

45 7

Middlebury

Brass Choir

from *The Southern Harmony*, 1835
Arranged by Dale Grotenhuis

♩ = 112

Soli

mf

9

17

25 1 *Soli*

29 *mp*

37

Soli 45 *mf*

53 5

Middlebury
Bass Chorus

Middlebury

Brass Choir

from *The Southern Harmony*, 1835
Arranged by Dale Grotenhuis

♩ = 112

Soli

mf

9

17

25 1 *Soli*

29 *mp*

37

Soli 45 *mf*

53 5

Middlebury
Bass Choir

Middlebury

Brass Choir

from *The Southern Harmony*, 1835
Arranged by Dale Grotenhuis

♩ = 112

mf

9

Soli 17

25

29

mp

37

45

mf

53 2

Middlebury

Brass Choir

from *The Southern Harmony*, 1835
Arranged by Dale Grotenhuis

♩ = 112

5 9

mf

Soli 17

25 29

mp

37

45

mf

53 1

f

Middlebury

Brass Choir

from *The Southern Harmony*, 1835
Arranged by Dale Grotenhuis

♩ = 112

5 9

mf

17

25 29

mp

37

45

mf

53 1

f

Middlebury

Brass Choir

from *The Southern Harmony*, 1835
Arranged by Dale Grotenhuis

$\text{♩} = 112$

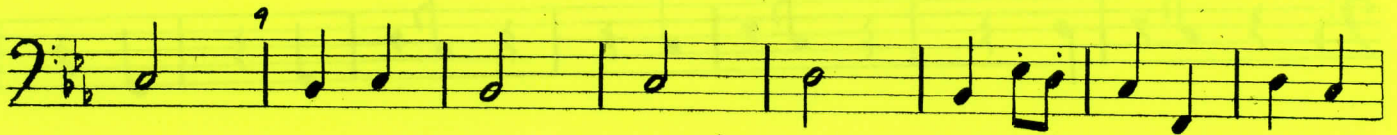
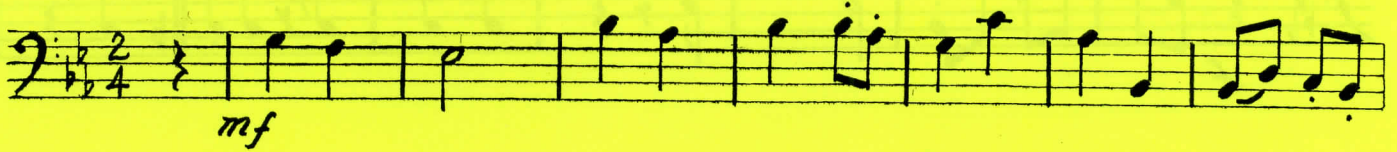

Middlebury

Brass Choir

from *The Southern Harmony*, 1835
Arranged by Dale Grotenhuis

♩ = 112

mf

9

17

25

29

mp

37

mf

45

53

f

2

Middlebury
Bass Choir

Middlebury

Brass Choir

from *The Southern Harmony*, 1835
Arranged by Dale Grotenhuis

♩ = 112

3 9 17 25 2 29 37 45 8 53 6

mf *mp* *mp* *mp* *mp* *mp*

63

71 4

79

1