

2013

Like a River Glorious (1): Brass Choir

Dale Grotenhuis
Dordt College

Follow this and additional works at: https://digitalcollections.dordt.edu/grotenhuis_brass

Part of the [Music Commons](#)

Recommended Citation

Grotenhuis, D. (2013). Like a River Glorious (1): Brass Choir. Retrieved from https://digitalcollections.dordt.edu/grotenhuis_brass/57

This Musical Score is brought to you for free and open access by the Grotenhuis Music Collection at Dordt Digital Collections. It has been accepted for inclusion in Brass Arrangements and Compositions by an authorized administrator of Dordt Digital Collections. For more information, please contact ingrid.mulder@dordt.edu.

Like a River Glorious Is God's Perfect Peace (1)

Brass Choir (16)

JAMES MOUNTAIN, 1876

Arranged by Dale Grotenhuis

♩ = 84

TPT I *mf*

TPT II-III *mf* 2.

FHN I *mf*

FHN II *mf*

TROM I

TROM II

BARITONE *mf*

TUBA

TPT I 5

TPT II-III *mf* 2

FHN I

FHN II 5 *mf* 2

TROM I *mf*

TROM II *mf*

BARITONE

TUBA *mf*

Score for TPT I, TPT II-III, FHN I, FHN II, TROM I, TROM II, BARITONE, and TUBA. The music is in 4/4 time, key of D major (one sharp). The first system shows the initial entries of the instruments.

The second system continues the music for the same instruments. TPT I has a rest followed by a melodic entry marked *div.* and *unis.* TPT II-III has a *cresc.* marking. FHN I and FHN II have rests followed by entries marked *f*. TROM I has a *cresc.* marking. TROM II has a rest followed by an entry marked *f*. BARITONE has a *cresc.* marking. TUBA has a rest followed by an entry marked *f*. The number 13 is written above the TPT I staff and below the TROM I staff.

- TPT I**: Trumpet I, staff 1.
- TPT II-III**: Trumpet II-III, staff 2.
- FHN I**: Flute I, staff 3.
- FHN II**: Flute II, staff 4.
- TROM I**: Trombone I, staff 5.
- TROM II**: Trombone II, staff 6.
- BARITONE**: Baritone, staff 7.
- TUBA**: Tuba, staff 8.

[illegible]

29

TPT I

TPT II-III

FHN I

FHN II

TROM I

TROM II

BARITONE

TUBA

mp

mp

mp

mp

mp

mp

mp

mp

div.

unis.

TPT I

TPT II-III

FHN I

FHN II

TROM I

TROM II

BARITONE

TUBA

mp

mp

mp

mp

mp

mp

mp

mp

[illegible]

45

TPT I

TPT II-III

FHN I

FHN II

TROM I

TROM II

BARITONE

TUBA

f *mp* *f* *mp* *mf* *mp* *f* *mp*

57

TPT I

TPT II-III

FHN I

FHN II

57

TROM I

TROM II

BARITONE

TUBA

65

TPT I

TPT II-III

FHN I

FHN II

65

TROM I

TROM II

BARITONE

TUBA

8

TPT I

TPT II-III

FHN I

FHN II

TROM I

TROM II

BARITONE

TUBA

div. unis. div.

TPT I

TPT II-III

FHN I

FHN II

TROM I

TROM II

BARITONE

TUBA

, 73 unis.

Continuation of the score for TPT I, TPT II-III, FHN I, FHN II, TROM I-II, TROM III, BARITONE, and TUBA. The score is in 4/4 time and features a key signature of two flats (B-flat and E-flat). The music is marked with dynamics such as *p* (piano), *mf* (mezzo-forte), and *pp* (pianissimo). The section includes markings for *dim.* (diminuendo), *div.* (divisi), and *rit.* (ritardando). The notation includes various musical symbols such as notes, rests, and slurs.

Like a River Glorious Is God's Perfect Peace

Brass Choir

JAMES MOUNTAIN, 1876

Arranged by Dale Grotenhuis

$\text{♩} = 84$

mf

5

13 3

div. *f* unis.

21 3

div. *mf* unis.

29 3

div. *mp* unis.

2 37 2

div. *f* unis. *f* *mp*

1 45

2 div. 3 53 4 rit.

57 unis.

65

73

81

2

rit.

dim.

pp

2nd B Flat Trumpet

Like a River Glorious Is God's Perfect Peace

Brass Choir

JAMES MOUNTAIN, 1876

Arranged by Dale Grotenhuis

♩ = 84

mf

5

13 *cresc.* *f*

21 *mf*

29 *mp*

37 *cresc.* *f*

45 *mp* *f*

53 *mf* 4 rit.

Like a River Glorious is God's Perfect Peace

Brass Choir

JAMES MOUNTAIN 1875

Arranged by Dale Grotenhuis

57

65

73

81

2

rit.

dim.

pp

Like a River Glorious Is God's Perfect Peace

Brass Choir

JAMES MOUNTAIN, 1876

Arranged by Dale Grotenhuis

57

65

73

81

2

rit.

pp

dim.

Like a River Glorious Is God's Perfect Peace

Brass Choir

JAMES MOUNTAIN, 1876

Arranged by Dale Grotenhuis

4/4 $\text{♩} = 84$

mf

5

13 3

f

21 2

mf

29 2

mp

37 2

f

45 2

f *mp*

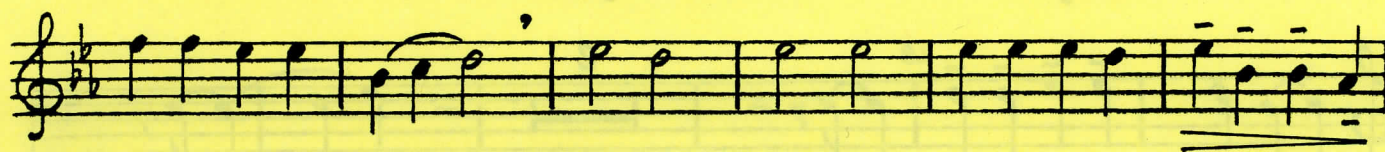
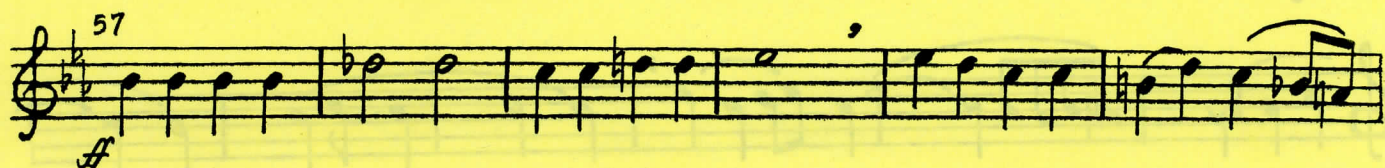

Like a River Glorious Is God's Perfect Peace

Brass Choir

JAMES MOUNTAIN, 1876

Arranged by Dale Grotenhuis

4/4

$\text{♩} = 84$

mf

5

13 3

f

21 2

mf

29 2 2

mp

37 2

f

45 2 2

f *mp*

Like a River Glorious Is God's Perfect Peace
Brass Choir

53 *mf* *rit.* 57 *f* *ff*

65

73

81 *Soli* *mf*

dim. *rit.* *pp*

Like a River Glorious Is God's Perfect Peace

Brass Choir

JAMES MOUNTAIN, 1876

Arranged by Dale Grotenhuis

1st Trombone

4 5

mf

13

cresc.

f

21

mf

29

mp

37

cresc.

f

mp

45

f

53

rit.

mf

f

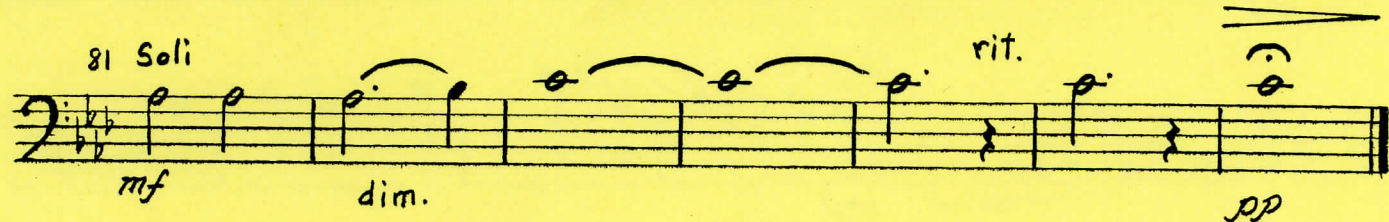

Like a River Glorious Is God's Perfect Peace

Brass Choir

JAMES MOUNTAIN, 1876

Arranged by Dale Grotenhuis

4 = 84

4 5

mf

13

cresc.

f

21

mf

29

mp

37

cresc.

f

mp

45

f

53

rit.

mf

f

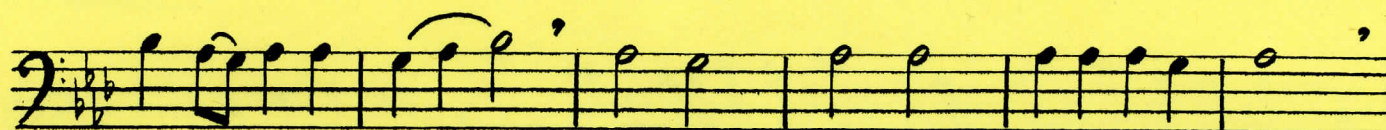

Like a River Glorious Is God's Perfect Peace

Brass Choir

JAMES MOUNTAIN, 1876

Arranged by Dale Grotenhuis

4 5

mf

13 3

f

21 3

mf

29 3

mp *mp*

2 37 2

f

3 45 2 4

mf *mp*

53 *mf* , rit. , 57 *f* *ff*

65

73

81 *p* *mf* *dim.* *Soli*

rit. *dim.* *pp*

Like a River Glorious Is God's Perfect Peace

Brass Choir

JAMES MOUNTAIN, 1876

Arranged by Dale Grotenhuis

- Staff 2:** Continues the melody with various dynamics.
- Staff 6:** Continues the melody with various dynamics.

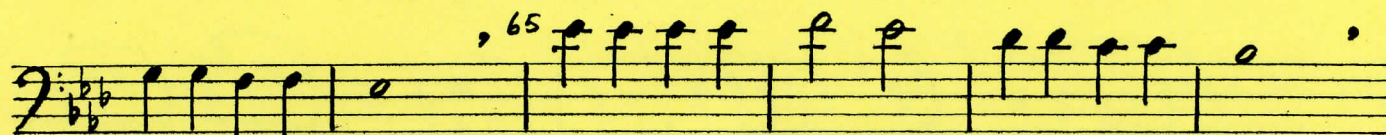

Like a River Glorious Is God's Perfect Peace

Brass Choir

JAMES MOUNTAIN, 1876

Arranged by Dale Grotenhuis

♩ = 84

mf

5

13

cresc.

f

21

mf

29

mp

37

cresc.

f

45

53

mf

rit.

f

Like a River Glorious Is God's Perfect Peace

Brass Choir

JAMES MOUNTAIN, 1876

Arranged by Dale Grotenhuis

2 53 , ,

mf

57 ff

, 65

, 73

81

rit.

dim.

