

2013

How Great Thou Art: Brass Choir

Dale Grotenhuis
Dordt College

Follow this and additional works at: https://digitalcollections.dordt.edu/grotenhuis_brass

 Part of the [Music Commons](#)

Recommended Citation

Grotenhuis, D. (2013). How Great Thou Art: Brass Choir. Retrieved from
https://digitalcollections.dordt.edu/grotenhuis_brass/55

This Musical Score is brought to you for free and open access by the Grotenhuis Music Collection at Dordt Digital Collections. It has been accepted for inclusion in Brass Arrangements and Compositions by an authorized administrator of Dordt Digital Collections. For more information, please contact ingrid.mulder@dordt.edu.

How Great Thou Art

Brass Choir

Swedish Folk Song
Am Dale Grotenhuis

- TPT I-II**: Trumpets I and II. They play a melody starting on a whole rest, then a quarter note G4, followed by eighth notes A4, B4, C5, D5, E5, F5, G5, A5, B5, C6, D6, E6, F6, G6, A6, B6, C7, D7, E7, F7, G7, A7, B7, C8, D8, E8, F8, G8, A8, B8, C9, D9, E9, F9, G9, A9, B9, C10, D10, E10, F10, G10, A10, B10, C11, D11, E11, F11, G11, A11, B11, C12, D12, E12, F12, G12, A12, B12, C13, D13, E13, F13, G13, A13, B13, C14, D14, E14, F14, G14, A14, B14, C15, D15, E15, F15, G15, A15, B15, C16, D16, E16, F16, G16, A16, B16, C17, D17, E17, F17, G17, A17, B17, C18, D18, E18, F18, G18, A18, B18, C19, D19, E19, F19, G19, A19, B19, C20, D20, E20, F20, G20, A20, B20, C21, D21, E21, F21, G21, A21, B21, C22, D22, E22, F22, G22, A22, B22, C23, D23, E23, F23, G23, A23, B23, C24, D24, E24, F24, G24, A24, B24, C25, D25, E25, F25, G25, A25, B25, C26, D26, E26, F26, G26, A26, B26, C27, D27, E27, F27, G27, A27, B27, C28, D28, E28, F28, G28, A28, B28, C29, D29, E29, F29, G29, A29, B29, C30, D30, E30, F30, G30, A30, B30, C31, D31, E31, F31, G31, A31, B31, C32, D32, E32, F32, G32, A32, B32, C33, D33, E33, F33, G33, A33, B33, C34, D34, E34, F34, G34, A34, B34, C35, D35, E35, F35, G35, A35, B35, C36, D36, E36, F36, G36, A36, B36, C37, D37, E37, F37, G37, A37, B37, C38, D38, E38, F38, G38, A38, B38, C39, D39, E39, F39, G39, A39, B39, C40, D40, E40, F40, G40, A40, B40, C41, D41, E41, F41, G41, A41, B41, C42, D42, E42, F42, G42, A42, B42, C43, D43, E43, F43, G43, A43, B43, C44, D44, E44, F44, G44, A44, B44, C45, D45, E45, F45, G45, A45, B45, C46, D46, E46, F46, G46, A46, B46, C47, D47, E47, F47, G47, A47, B47, C48, D48, E48, F48, G48, A48, B48, C49, D49, E49, F49, G49, A49, B49, C50, D50, E50, F50, G50, A50, B50, C51, D51, E51, F51, G51, A51, B51, C52, D52, E52, F52, G52, A52, B52, C53, D53, E53, F53, G53, A53, B53, C54, D54, E54, F54, G54, A54, B54, C55, D55, E55, F55, G55, A55, B55, C56, D56, E56, F56, G56, A56, B56, C57, D57, E57, F57, G57, A57, B57, C58, D58, E58, F58, G58, A58, B58, C59, D59, E59, F59, G59, A59, B59, C60, D60, E60, F60, G60, A60, B60, C61, D61, E61, F61, G61, A61, B61, C62, D62, E62, F62, G62, A62, B62, C63, D63, E63, F63, G63, A63, B63, C64, D64, E64, F64, G64, A64, B64, C65, D65, E65, F65, G65, A65, B65, C66, D66, E66, F66, G66, A66, B66, C67, D67, E67, F67, G67, A67, B67, C68, D68, E68, F68, G68, A68, B68, C69, D69, E69, F69, G69, A69, B69, C70, D70, E70, F70, G70, A70, B70, C71, D71, E71, F71, G71, A71, B71, C72, D72, E72, F72, G72, A72, B72, C73, D73, E73, F73, G73, A73, B73, C74, D74, E74, F74, G74, A74, B74, C75, D75, E75, F75, G75, A75, B75, C76, D76, E76, F76, G76, A76, B76, C77, D77, E77, F77, G77, A77, B77, C78, D78, E78, F78, G78, A78, B78, C79, D79, E79, F79, G79, A79, B79, C80, D80, E80, F80, G80, A80, B80, C81, D81, E81, F81, G81, A81, B81, C82, D82, E82, F82, G82, A82, B82, C83, D83, E83, F83, G83, A83, B83, C84, D84, E84, F84, G84, A84, B84, C85, D85, E85, F85, G85, A85, B85, C86, D86, E86, F86, G86, A86, B86, C87, D87, E87, F87, G87, A87, B87, C88, D88, E88, F88, G88, A88, B88, C89, D89, E89, F89, G89, A89, B89, C90, D90, E90, F90, G90, A90, B90, C91, D91, E91, F91, G91, A91, B91, C92, D92, E92, F92, G92, A92, B92, C93, D93, E93, F93, G93, A93, B93, C94, D94, E94, F94, G94, A94, B94, C95, D95, E95, F95, G95, A95, B95, C96, D96, E96, F96, G96, A96, B96, C97, D97, E97, F97, G97, A97, B97, C98, D98, E98, F98, G98, A98, B98, C99, D99, E99, F99, G99, A99, B99, C100, D100, E100, F100, G100, A100, B100, C101, D101, E101, F101, G101, A101, B101, C102, D102, E102, F102, G102, A102, B102, C103, D103, E103, F103, G103, A103, B103, C104, D104, E104, F104, G104, A104, B104, C105, D105, E105, F105, G105, A105, B105, C106, D106, E106, F106, G106, A106, B106, C107, D107, E107, F107, G107, A107, B107, C108, D108, E108, F108, G108, A108, B108, C109, D109, E109, F109, G109, A109, B109, C110, D110, E110, F110, G110, A110, B110, C111, D111, E111, F111, G111, A111, B111, C112, D112, E112, F112, G112, A112, B112, C113, D113, E113, F113, G113, A113, B113, C114, D114, E114, F114, G114, A114, B114, C115, D115, E115, F115, G115, A115, B115, C116, D116, E116, F116, G116, A116, B116, C117, D117, E117, F117, G117, A117, B117, C118, D118, E118, F118, G118, A118, B118, C119, D119, E119, F119, G119, A119, B119, C120, D120, E120, F120, G120, A120, B120, C121, D121, E121, F121, G121, A121, B121, C122, D122, E122, F122, G122, A122, B122, C123, D123, E123, F123, G123, A123, B123, C124, D124, E124, F124, G124, A124, B124, C125, D125, E125, F125, G125, A125, B125, C126, D126, E126, F126, G126, A126, B126, C127, D127, E127, F127, G127, A127, B127, C128, D128, E128, F128, G128, A128, B128, C129, D129, E129, F129, G129, A129, B129, C130, D130, E130, F130, G130, A130, B130, C131, D131, E131, F131, G131, A131, B131, C132, D132, E132, F132, G132, A132, B132, C133, D133, E133, F133, G133, A133, B133, C134, D134, E134, F134, G134, A134, B134, C135, D135, E135, F135, G135, A135, B135, C136, D136, E136, F136, G136, A136, B136, C137, D137, E137, F137, G137, A137, B137, C138, D138, E138, F

- TPT I-II**: Trumpets I and II
- TPT III**: Trumpet III
- FHN I**: Flute I
- FHN II**: Flute II
- TROM I**: Trombone I
- TROM II-III**: Trombone II and III
- BARITONE**: Baritone
- TUBA**: Tuba

TP T I

TP T III

FHN I

FHN II

TROM I

TROM II-III

BARITONE

TUBA

TP T I

TP T III

FHN I

FHN II

TROM I

TROM II-III

BARITONE

TUBA

19

Soli mf

Soli

f

mf

mf

mf

Key musical elements include:

- Tempo/Time Signature:** 4/4
- Key Signature:** B-flat major (two flats)
- Measure Numbers:** 27 is marked at the beginning of the second system.
- Dynamic Markings:** *f* (forte), *ff* (fortissimo), and *fz* (forzando) are used throughout the score.

- TPT I
- TPT III
- FHN I
- FHN II
- TROM I
- TROM II-III
- BARITONE
- TUBA

- TPT I
- TPT III
- FHN I
- FHN II
- TROM I
- TROM II-III
- BARITONE
- TUBA

- TPT I-II
- TPT III
- FHN I
- FHN II
- TROM I
- TROM II-III
- BARITONE
- TUBA

- TPT I-II
- TPT III
- FHN I
- FHN II
- TROM I
- TROM II-III
- BARITONE
- TUBA

TPT I-II

TPT III

FHN I

FHN II

TROM I

TROM II-III

BARITONE

TUBA

TPT I-II

TPT III

FHN I

FHN II

TROM I

TROM II-III

BARITONE

TUBA

CONG. 53

rit.

53

How Great Thou Art

Brass Choir

Swedish Folk Song
Arn Dale Grotenhuis

$\text{♩} = 80$

1

mf

7 3 11

ff

19 7

27 1

ff

one play

f

35 rit. *a tempo tutti* 37

How Great Thou Art

Brass Choir

Swedish Folk Song
Arr. Dale Grotenhuis

$\text{♩} = 80$

1

mf

7 3 11

f

19 7

27 1

f

35

rit.

a tempo

37

f

How Great Thou Art

Brass Choir

Swedish Folk Song
 Arn Dale Grotenhuis

35 one play

f

a tempo
tutti 37

rit. *f*

45

53

rit.

How Great Thou Art

Brass Choir

Swedish Folk Song
Arn Dale Grotenhuis

♩ = 80

1

mf

7

f

11

f

Soli

19

27

Soli

How Great Thou Art

Brass Choir

Swedish Folk Song
Arr. Dale Grotenhuis

♩ = 80

5 7

f

9 11

ff

Soli 19

27 1 *Soli*

ff

1

ff

35 *a tempo* 37

rit. *f*

45

53

rit.

How Great Thou Art

Brass Choir

Swedish Folk Song
Arn Dale Grotenhuis $\text{♩} = 80$

How Great Thou Art

Brass Choir

Swedish Folk Song
Arn Dale Grotenhuis

♩ = 80

mf

f

ff

mf

ff

11

19

27

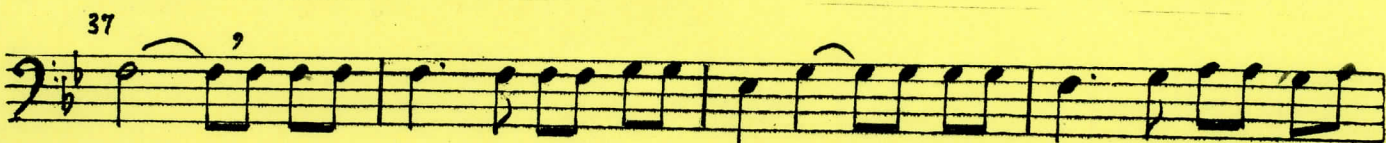

How Great Thou Art

Brass Choir

Swedish Folk Song
Arn Dale Grotenhuis $\text{♩} = 80$

How Great Thou Art

Brass Choir

Swedish Folk Song
Arr. Dale Grotenhuis

$\text{♩} = 80$

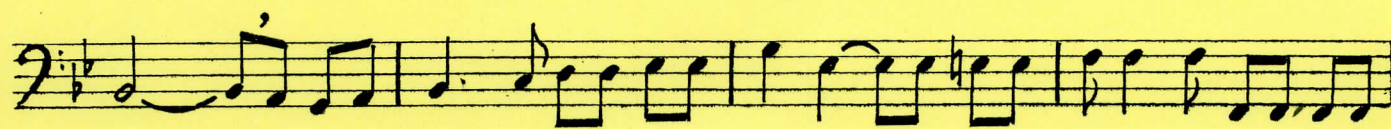

How Great Thou Art

Brass Choir

Swedish Folk Song
Arri Dale Grotenhuis

$\text{♩} = 80$

mf

ff

mf

ff

f

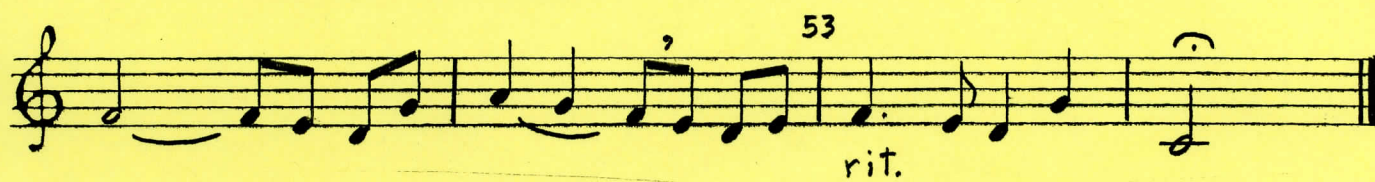
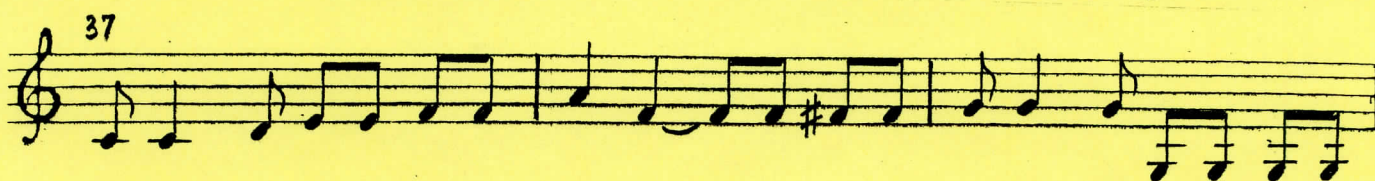

How Great Thou Art

Brass Choir

Swedish Folk Song
Arn Dale Grotenhuis

♩ = 80

1

mf

7

mf

11

ff

19

mf

27

