

2013

Have You Seen But a Whyte Lillie Grow: Brass Sextet

Dale Grotenhuis
Dordt College

Follow this and additional works at: https://digitalcollections.dordt.edu/grotenhuis_brass

 Part of the [Music Commons](#)

Recommended Citation

Grotenhuis, D. (2013). Have You Seen But a Whyte Lillie Grow: Brass Sextet. Retrieved from https://digitalcollections.dordt.edu/grotenhuis_brass/53

This Musical Score is brought to you for free and open access by the Grotenhuis Music Collection at Dordt Digital Collections. It has been accepted for inclusion in Brass Arrangements and Compositions by an authorized administrator of Dordt Digital Collections. For more information, please contact ingrid.mulder@dordt.edu.

HAVE YOU SEEN BUT A WHYTE LILLIE GROW

Brass Sextet

Anonymous (1614)

Arranged by Dale Grotenhuis

$\text{♩} = 76$

2 4

TPT 1

TPT 2

HORN
or
TROM

TROM 1

2nd BAR
or
TROM 2

TUBA

Reduced
Score

7

10

TPT 1

TPT 2

HORN
or
TROM

TROM 1

2: BAR
or
TROM 2

TUBA

Reduced
Score

13

13

13

4 16

TPT 1

TPT 2

HORN
or
TROM

TROM 1

2nd BAR
or
TROM 2

TUBA

Reduced
Score

19

p cresc.

p cresc.

p cresc.

p cresc.

p cresc.

p cresc.

19

cresc.

1st B Flat Trumpet

HAVE YOU SEEN BUT A WHYTE LILLIE GROW

Brass Sextet

Anonymous (1614)

Arranged by Dale Grotenhuis

$\text{♩} = 76$

2nd B Flat Trumpet

HAVE YOU SEEN BUT A WHYTE LILLIE GROW

Brass Sextet

Anonymous (1614)

Arranged by Dale Grotenhuis

$\text{♩} = 76$

mf

4

7

10

13

16

19

p *cresc.*

22

f *p cresc.*

25

rit.

mp *pp*

F Horn

HAVE YOU SEEN BUT A WHYTE LILLIE GROW

Brass Sextet

Anonymous (1614)

Arranged by Dale Grotenhuis

$\text{♩} = 76$

mf

4

7

10

13

16

19

cresc.

22

f

p

rit.

cresc.

25

f

pp

1st Trombone

HAVE YOU SEEN BUT A WHYTE LILLIE GROW

Brass Sextet

Anonymous (1614)

Arranged by Dale Grotenhuis

$\text{♩} = 76$

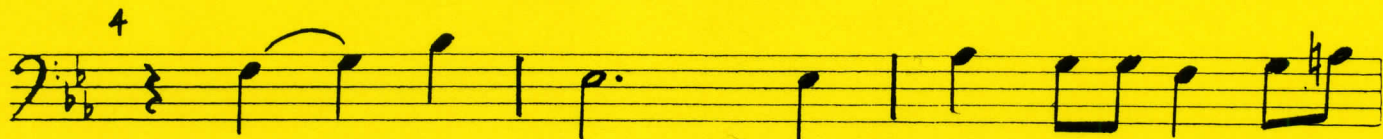

Baritone Bass Clef

or

2nd Trombone

HAVE YOU SEEN BUT A WHYTE LILLIE GROW

Brass Sextet

Anonymous (1614)

Arranged by Dale Grotenhuis

$\text{♩} = 76$

© 2013 by the Dale Grotenhuis Estate. Property of the Grotenhuis Music Collection. Archives, Hulst Library, Dordt College, Sioux Center, Iowa.
Creative Commons Attribution-NonCommercial-NoDerivatives 4.0 International License. <http://creativecommons.org/licenses/by-nc-nd/4.0/>

Tuba

HAVE YOU SEEN BUT A WHYTE LILLIE GROW

Brass Sextet

Anonymous (1614)

Arranged by Dale Grotenhuis

$\text{♩} = 76$

