

2013

## God is Our Refuge and Our Strength (2): Double Brass Quartet

Dale Grotenhuis  
*Dordt College*

Follow this and additional works at: [https://digitalcollections.dordt.edu/grotenhuis\\_brass](https://digitalcollections.dordt.edu/grotenhuis_brass)

 Part of the [Music Commons](#)

---

### Recommended Citation

Grotenhuis, D. (2013). God is Our Refuge and Our Strength (2): Double Brass Quartet. Retrieved from [https://digitalcollections.dordt.edu/grotenhuis\\_brass/43](https://digitalcollections.dordt.edu/grotenhuis_brass/43)

This Musical Score is brought to you for free and open access by the Grotenhuis Music Collection at Dordt Digital Collections. It has been accepted for inclusion in Brass Arrangements and Compositions by an authorized administrator of Dordt Digital Collections. For more information, please contact [ingrid.mulder@dordt.edu](mailto:ingrid.mulder@dordt.edu).

# Brass Octet

Full Score - Conductor

## God is our Refuge and Strength(2)

(Gott ist unser Zuversicht)

Double Brass Choir

Johann Pachelbel (1653-1706)  
Realization of the figured bass  
and edited by Dale Grotenhuis

♩ = 88

1st Trumpet

1st F Horn

CHOIR I

1st Trombone

2nd Trombone  
or Baritone

2nd Trumpet

2nd F Horn

CHOIR II

2nd Trombone

Tuba

1st Trumpet

1st F Horn

CHOIR I

1st Trombone

Baritone

2nd Trumpet

2nd F Horn

CHOIR II

2nd Trombone

Tuba

7

sim.

sim.

sim.

sim.

sim.

sim.

sim.

sim.

sim.

sim.

1st Trumpet

1st F Horn

CHOIR I

1st Trombone

Baritone

2nd Trumpet

2nd F Horn

CHOIR II

2nd Trombone

Tuba

*p*

*p*

*p*

*p*

*p*

*p*

*p*

*p*

*p*

*p*

15

1st Trumpet

1st F Horn

CHOIR I

1st Trombone

Baritone

2nd Trumpet

2nd F Horn

CHOIR II

2nd Trombone

Tuba

1st Trumpet

1st F Horn

CHOIR I

1st Trombone

Baritone

2nd Trumpet

2nd F Horn

CHOIR II

2nd Trombone

Tuba

1st Trumpet

1st F Horn

CHOIR I

1st Trombone

Baritone

2nd Trumpet

2nd F Horn

CHOIR II

2nd Trombone

Tuba

1st Trumpet

1st F Horn

CHOIR I

1st Trombone

Baritone

2nd Trumpet

2nd F Horn

CHOIR II

2nd Trombone

Tuba

1st Trumpet

1st F Horn

CHOIR I

1st Trombone

Baritone

2nd Trumpet

2nd F Horn

CHOIR II

2nd Trombone

Tuba

31

1st Trumpet

1st F Horn

CHOIR I

1st Trombone

Baritone

31

2nd Trumpet

2nd F Horn

CHOIR II

2nd Trombone

Tuba

1st Trumpet

1st F Horn

CHOIR I

1st Trombone

Baritone

2nd Trumpet

2nd F Horn

CHOIR II

2nd Trombone

Tuba

36

1st Trumpet

1st F Horn

CHOIR I

1st Trombone

Baritone

40

1st Trumpet

1st F Horn

CHOIR I

1st Trombone

Baritone

CHOIR I-II  
44 legato

1st and 2nd Tpt.

1st and 2nd Hr.

CHOIR I-II

1st and 2nd Trom.

Baritone

Tuba

*f*

*sim.*

1st and 2nd Tpt.

1st and 2nd Hr.

CHOIR I-II

1st and 2nd Trom.

Baritone

Tuba

1st and 2nd Tpt.

1st and 2nd Hr.

CHOIR I-II

1st and 2nd Trom.

Baritone

Tuba

52

1st and 2nd Tpt.

1st and 2nd Hr.

CHOIR I-II

1st and 2nd Trom.

Baritone

Tuba

1st and 2nd Tpt.

1st and 2nd Hr.

CHOIR I-II

1st and 2nd Trom.

Baritone

Tuba

1st and 2nd Tpt.

1st and 2nd Hr.

CHOIR I-II

1st and 2nd Trom.

Baritone

Tuba

1st and 2nd Tpt.

1st and 2nd Hr.

CHOIR I-II

1st and 2nd Trom.

Baritone

Tuba

71

1st and 2nd Tpt.

1st and 2nd Hr.

CHOIR I-II

1st and 2nd Trom.

Baritone

Tuba

77

1st and 2nd Tpt.

1st and 2nd Hr.

CHOIR I-II

1st and 2nd Trom.

Baritone

Tuba

1st and 2nd Tpt.

1st and 2nd Hr.

CHOIR I-II

1st and 2nd Trom.

Baritone

Tuba

82

1st and 2nd Tpt.

1st and 2nd Hr.

CHOIR I-II

1st and 2nd Trom.

Baritone

Tuba

87

1st and 2nd Tpt.

1st and 2nd Hr.

CHOIR I-II

1st and 2nd Trom.

Baritone

Tuba

1st and 2nd Tpt.

1st and 2nd Hr.

CHOIR I-II

1st and 2nd Trom.

Baritone

Tuba

92

1st and 2nd Tpt.

1st and 2nd Hr.

CHOIR I-II

1st and 2nd Trom.

Baritone

Tuba

1st and 2nd Tpt.

1st and 2nd Hr.

CHOIR I-II

1st and 2nd Trom.

Baritone

Tuba

B Flat Trumpet

CHOIR I

# God is our Refuge and Strength

(Gott ist unser Zuversicht)

Double Brass Choir

Johann Pachelbel (1653-1706)  
Realization of the figured bass  
and edited by Dale Grotenhuis

$\text{♩} = 88$

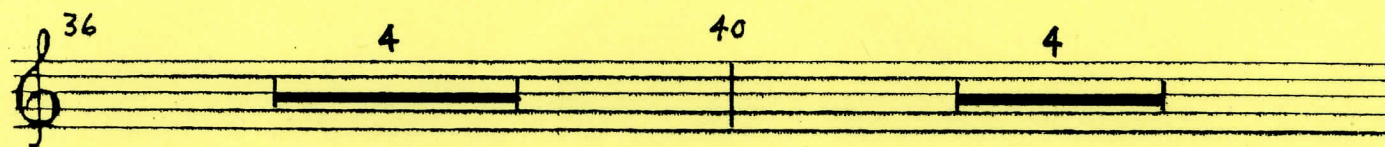
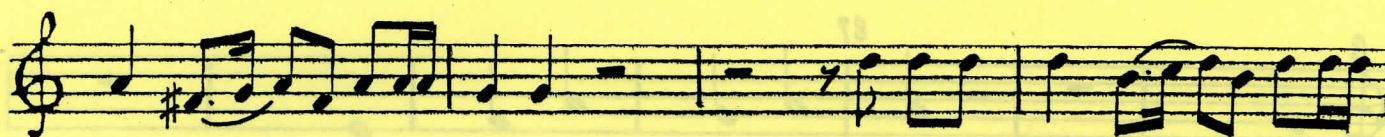
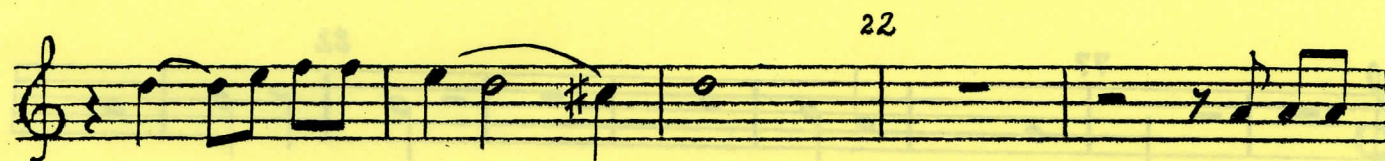
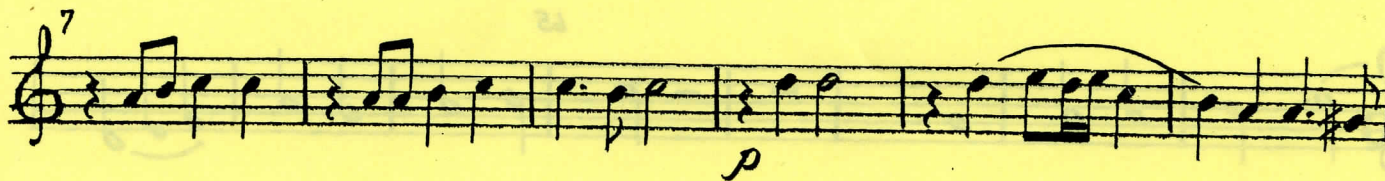

Trumpet  
CHOIR I

F Horn

CHOIR I

# God is our Refuge and Strength

(Gott ist unser Zuversicht)

Double Brass Choir

Johann Pachelbel (1653-1706)  
Realization of the figured bass  
and edited by Dale Grotenhuis

F Horn  
CHOIR I

marcato sim.

*f*

52

58

65

71

77

F Horn  
CHOIR I

82

87

92

Trombone

CHOIR I

God is our Refuge and Strength

(Gott ist unser Zuversicht)

Double Brass Choir

Johann Pachelbel (1653-1706)  
Realization of the figured bass  
and edited by Dale Grotenhuis

♩ = 88

Trombone  
CHOIR I

marcato *f* sim.

52

58 *p*

65

71 *f*

Baritone Bass Clef

# God is our Refuge and Strengt

CHOIR I

(Gott ist unser Zuversicht)

Double Brass Choir

Johann Pachelbel (1653-1706)

Realization of the figured bass  
and edited by Dale Grotenhuis

$\text{♩} = 88$

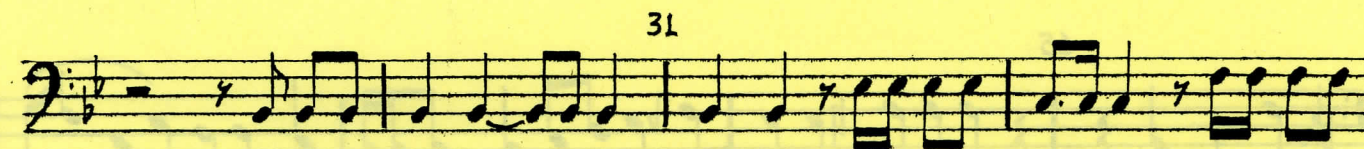
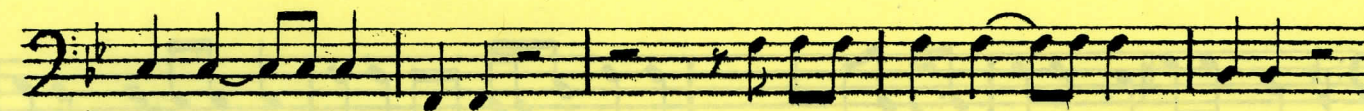

Baritone 2:  
CHOIR I

marcato sim.

*f*

52

58

*p*

65

71

*f*

Baritone 2:  
CHOIR I

B Flat Trumpet

CHOIR II

# God is our Refuge and Strength

(Gott ist unser Zuversicht)

Double Brass Choir

Martin Luther

Johann Pachelbel (1653-1706)

Arranged by Dale Grotenhuis

$\text{♩} = 88$

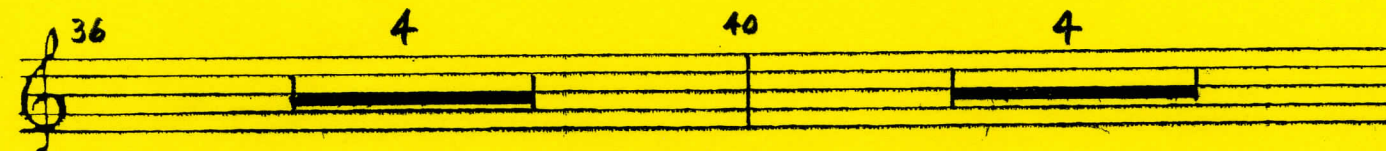
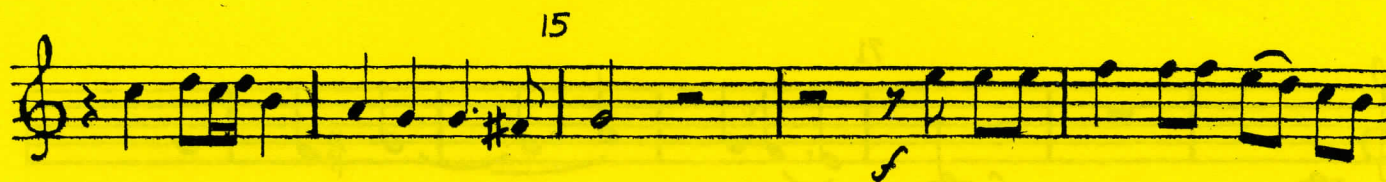

Trumpet  
CHOIR II

44

f

52

58

65

71

f

77

82

87

92

F Horn

CHOIR II

# God is our Refuge and Strength

(Gott ist unser Zuversicht)

Double Brass Choir

Johann Pachelbel (1653-1706)  
Realization of the figured bass  
and edited by Dale Grotenhuis

♩ = 88

7

15

22

31

36 40 44

F Horn  
CHOIR II

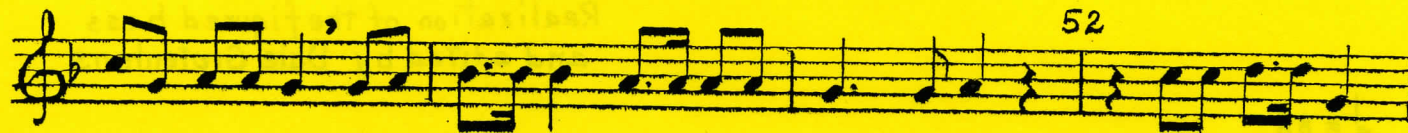

F Horn  
CHOIR II

Trombone

CHOIR II

# God is our Refuge and Strength

(Gott ist unser Zuversicht)

Double Brass Choir

Johann Pachelbel (1653-1706)  
Realization of the figured bass  
and edited by Dale Grotenhuis

♩ = 88

*f*

7

*p*

15

*f*

22

31

36 4 40 4 44

Trombone  
CHOIR II

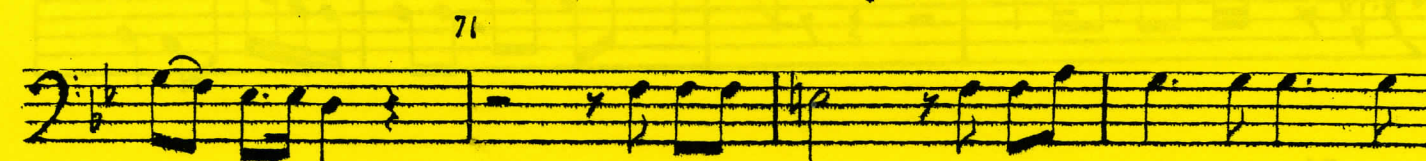

Trombone  
CHOIR II

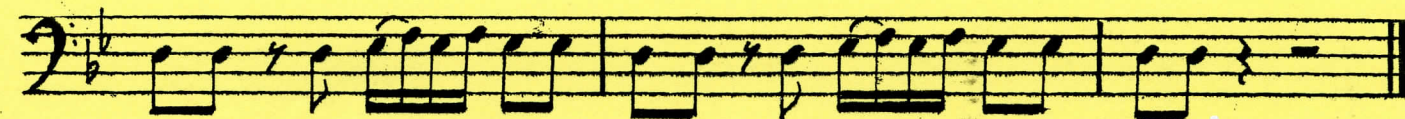
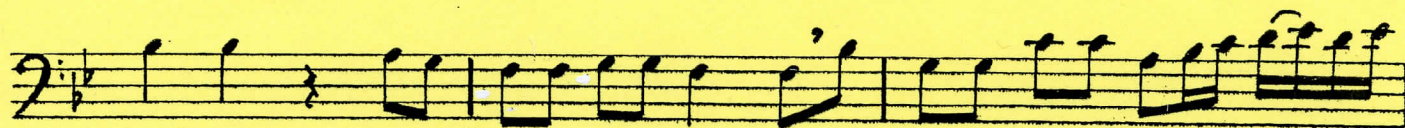

Tuba

CHOIR II

# God is our Refuge and Strength

(Gott ist unser Zuversicht)

Double Brass Choir

Johann Pachelbel (1653-1706)  
Realization of the figured bass  
and edited by Dale Grotenhuis

$\text{♩} = 88$

7

15

22

31

36 4 40 4

Tuba  
CHOIR II

44

52

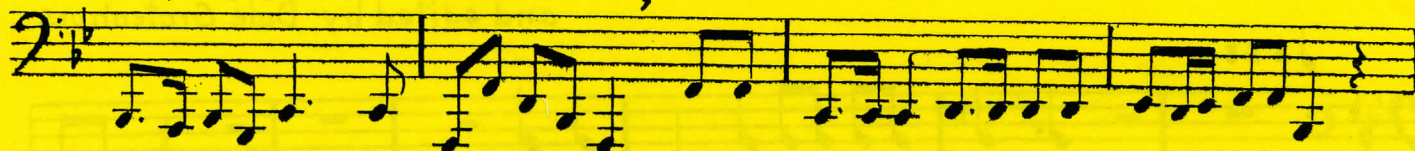

58

65

71

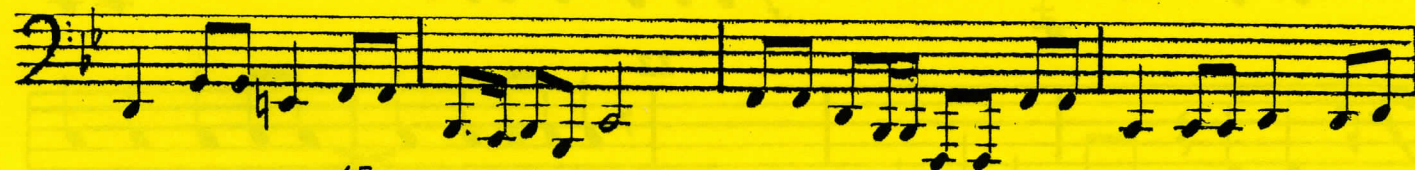

Tuba  
CHOIR II

77

82

87

92
