

2013

God is Our Refuge and Our Strength (1): Brass Quartet

Dale Grotenhuis
Dordt College

Follow this and additional works at: https://digitalcollections.dordt.edu/grotenhuis_brass

 Part of the [Music Commons](#)

Recommended Citation

Grotenhuis, D. (2013). God is Our Refuge and Our Strength (1): Brass Quartet. Retrieved from https://digitalcollections.dordt.edu/grotenhuis_brass/44

This Musical Score is brought to you for free and open access by the Grotenhuis Music Collection at Dordt Digital Collections. It has been accepted for inclusion in Brass Arrangements and Compositions by an authorized administrator of Dordt Digital Collections. For more information, please contact ingrid.mulder@dordt.edu.

Full Score - Conductor
and Organ

Gott ist unser Zuversicht
GOD IS OUR REFUGE AND STRENGTH
Brass Quartet and Organ

Martin Luther
Johann Pachelbel (1653-1706)

Edited by
and realization of the
figured bass
by Dale Grotenhuis

$\text{♩} = 88$

1st Trumpet

2nd Trumpet
(F Horn)

1st Trombone

2nd Trombone

Organ

pedal

15

15

22

22

This block contains the first system of a musical score, measures 1 through 30. It features four vocal staves (Soprano, Alto, Tenor, Bass) and a piano accompaniment. The key signature has one flat (B-flat), and the time signature is 4/4. The vocal parts enter in measure 1 with a half note, followed by a rest in measure 2, and then a melodic line in measure 3. The piano accompaniment provides a harmonic foundation with chords and moving lines in both hands.

This block contains the second system of the musical score, measures 31 through 60. The vocal parts continue their melodic lines, with some staves showing rests in measure 31. The piano accompaniment maintains its harmonic support with consistent rhythmic patterns and chordal structures.

This block contains the third system of the musical score, measures 61 through 90. The vocal parts show further development of their themes, with some staves having rests in measure 61. The piano accompaniment continues to provide a steady harmonic and rhythmic background.

40

44 legato

44

legato

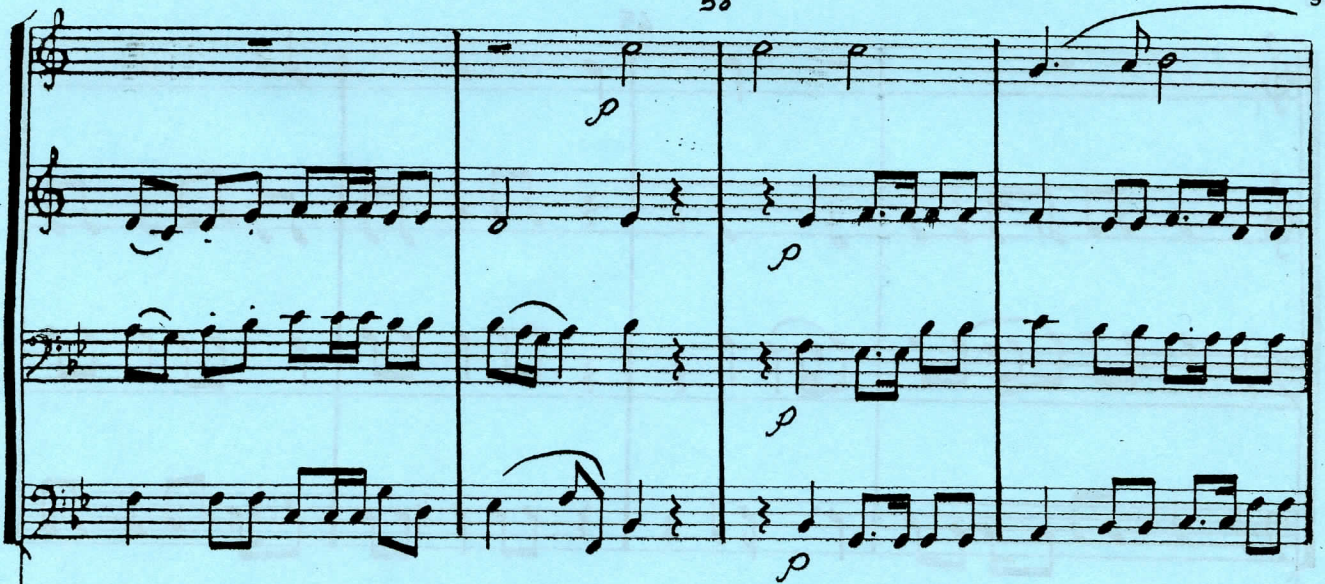

65

65

71

, 71

77

77

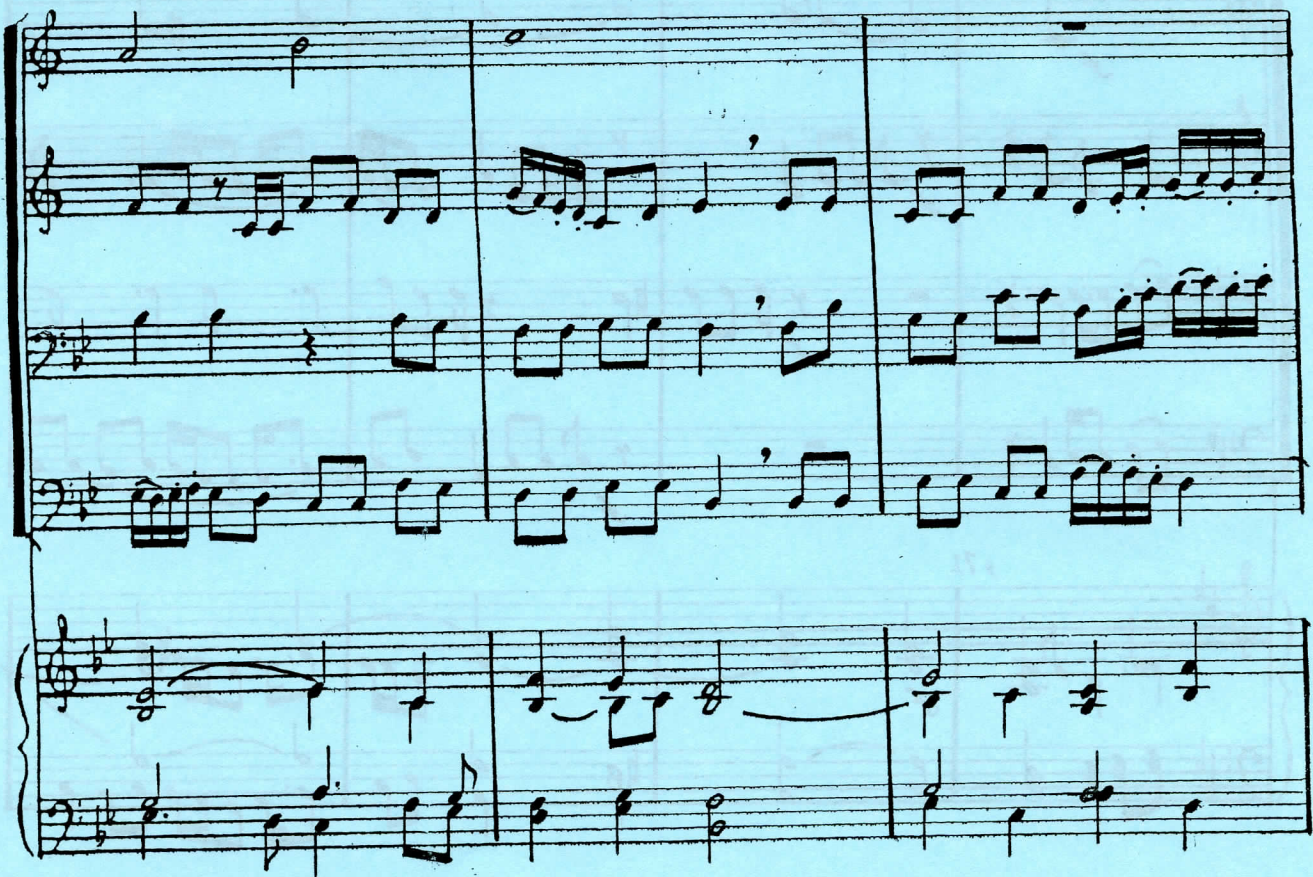

87

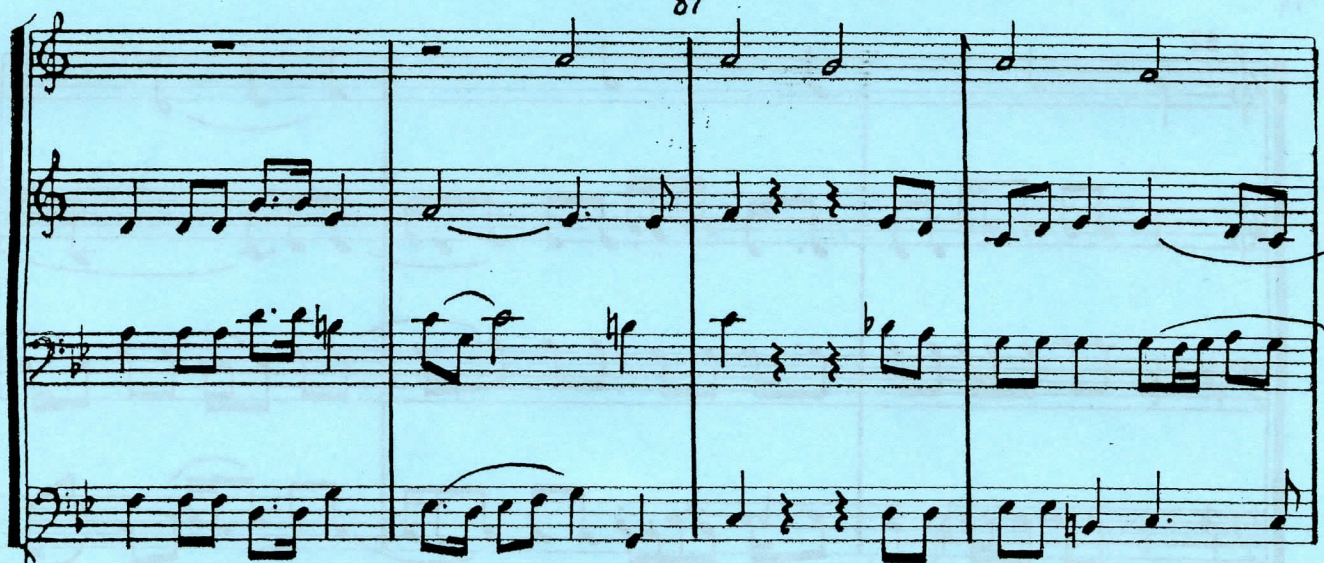

87

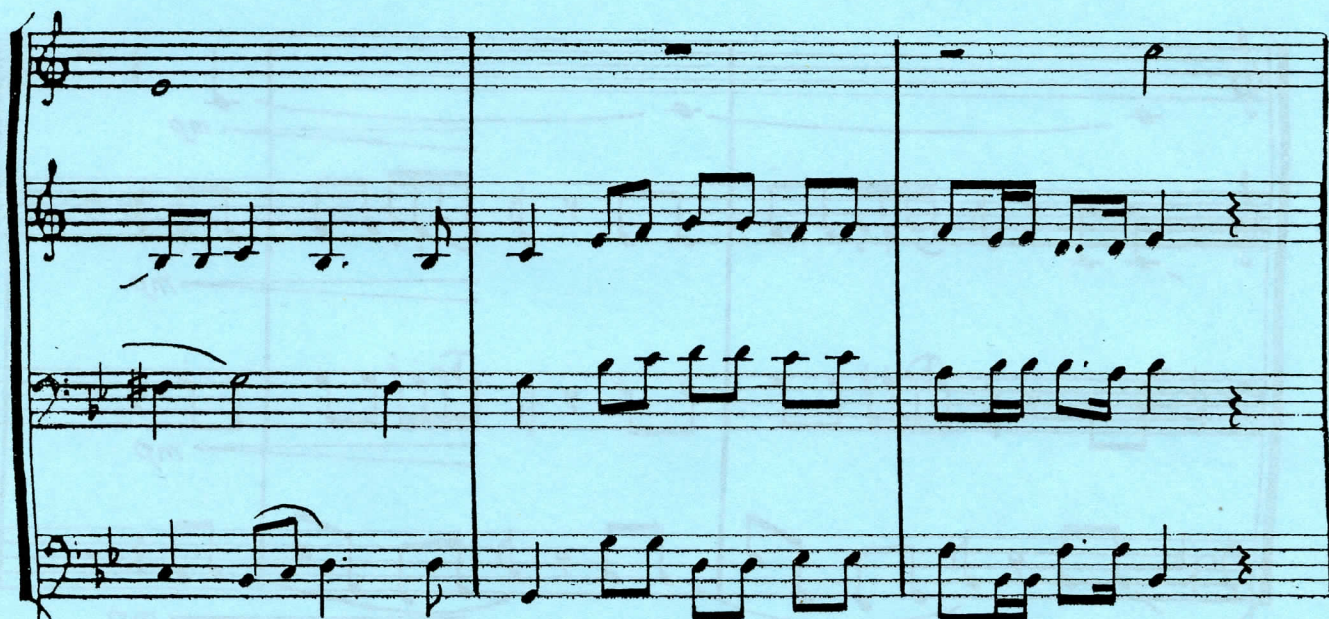

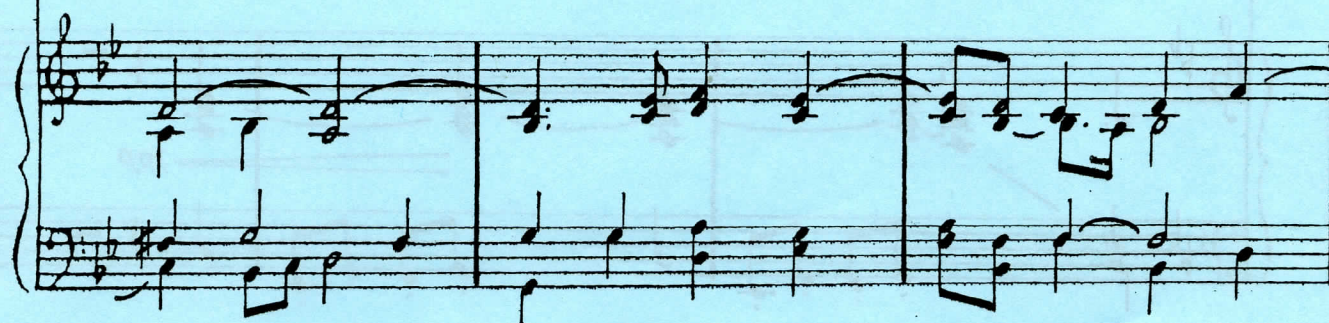

92

92

1st Bb Trumpet

God is our Refuge and Strength

(Gott ist unser Zuversicht)

Brass Quartet and Organ

Johann Pachelbel (1653-1706)
Realization of the figured bass
and edited by Dale Grotenhuis

$\text{♩} = 88$

7 *sim.* *p*

15

22

31

36 4 40 4

1st Trumpet

44

52

58

65

71

77

82

87

92

f

mp

2nd Trumpet

God is our Refuge and Strength

(Gott ist unser Zuversicht)

Brass Quartet and Organ

Johann Pachelbel (1653-1706)
Realization of the figured bass
and edited by Dale Grotenhuis

♩ = 88

f

7 *sim.*

15 *f*

22

31

36 *p*

40 44

2nd Trumpet

marcato sim.

f

52

58

p

65

71

f

77

F Horn
(Substitute
for
2nd trumpet)

God is our Refuge and Strength

(Gott ist unser Zuversicht)

Brass Quartet and Organ

Johann Pachelbel (1653-1706)
Realization of the figured bass
and edited by Dale Grotenhuis

♩ = 88

f

7 *sim.*

p

15 *f*

22

31

36 *p*

44

F Horn

marcato

sim.

f

52

58

p

65

f

71

77

F Horn

1st Trombone

God is our Refuge and Strength

(Gott ist unser Zuversicht)

Brass Quartet and Organ

Johann Pachelbel (1653-1706)

Realization of the figured bass
and edited by Dale Grotenhuis

$\text{♩} = 88$

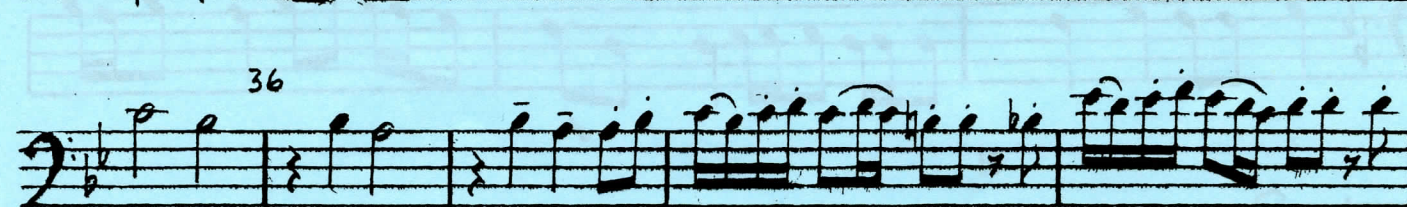
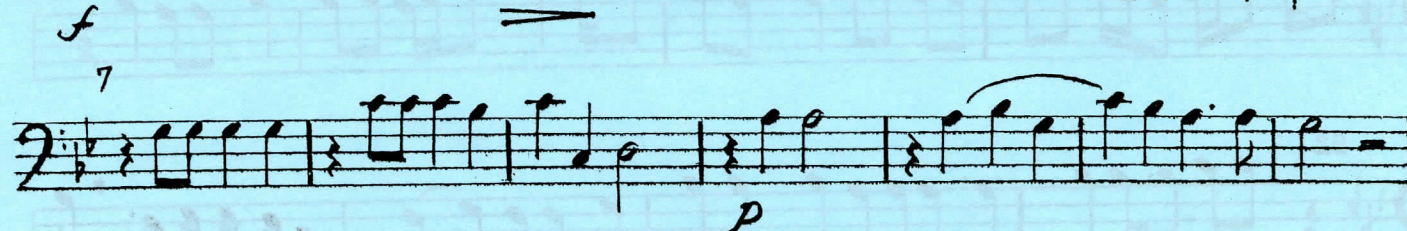
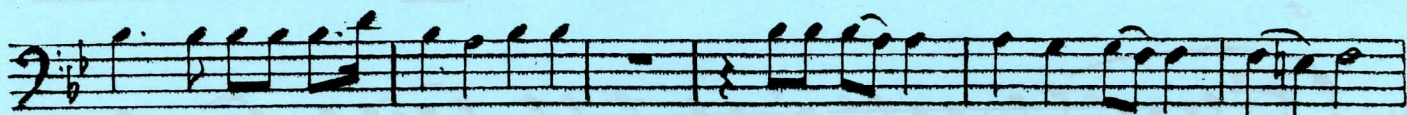

1st Trombone

marcato sim.

f

52

58

p

65

71

f

1st Trombone

mp

2nd Trombone
(or 2nd Baritone)

God is our Refuge and Strength

(Gott ist unser Zuversicht)

Brass Quartet and Organ

Johann Pachelbel (1653-1706)
Realization of the figured bass
and edited by Dale Grotenhuis

$\text{♩} = 88$

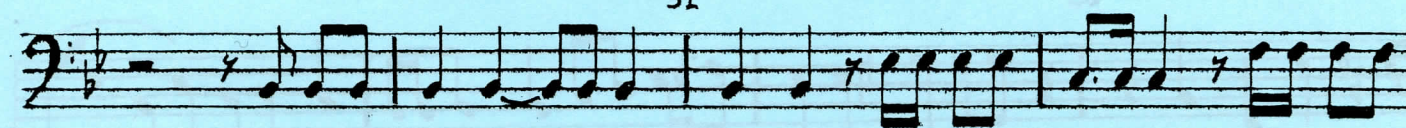
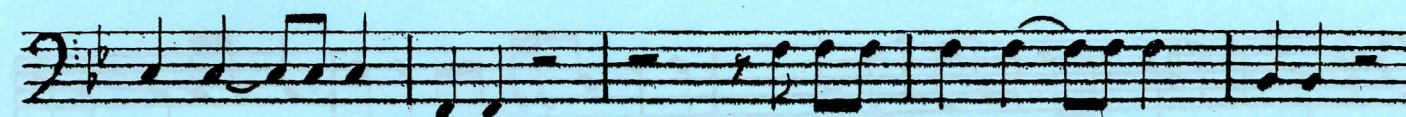
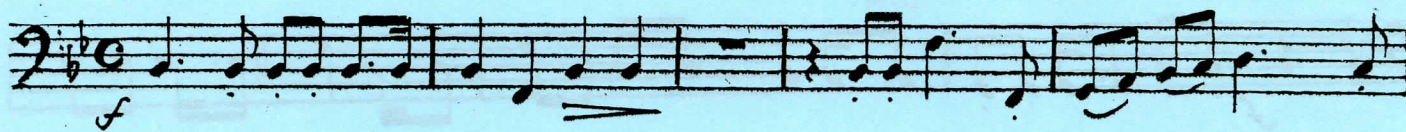

2nd Trombone
(or 2: Baritone)

marcato sim.

f

52

58

p

65

71

f

2nd Trombone
(or 2nd Baritone)

77

82

87

92

mp

© 2013 by the Dale Grottenhuis Estate. Property of the Grottenhuis Music Collection, Archives, Hulst Library, Dordt College, Sioux Center, Iowa.
Creative Commons Attribution-Noncommercial-NoDerivatives 4.0 International License. <http://creativecommons.org/licenses/by-nc-nd/4.0/>