

2013

### Hymns and Psalms for the Organ

Dale Grotenhuis  
*Dordt College*

Follow this and additional works at: [https://digitalcollections.dordt.edu/grotenhuis\\_keyboard](https://digitalcollections.dordt.edu/grotenhuis_keyboard)

Part of the [Music Commons](#)

---

#### Recommended Citation

Grotenhuis, D. (2013). Hymns and Psalms for the Organ. Retrieved from  
[https://digitalcollections.dordt.edu/grotenhuis\\_keyboard/25](https://digitalcollections.dordt.edu/grotenhuis_keyboard/25)

This Musical Score is brought to you for free and open access by the Grotenhuis Music Collection at Dordt Digital Collections. It has been accepted for inclusion in Keyboard Arrangements and Compositions by an authorized administrator of Dordt Digital Collections. For more information, please contact [ingrid.mulder@dordt.edu](mailto:ingrid.mulder@dordt.edu).

## Psalms and Hymns for the Organ

These are different arrangements than appear in "Psalms for Organ, Vol. 1-13"

- 1 ST. CLEMENT
- 4 EIN FESTE BURG
- 10 CRYSTAL
- 15 PASTORALE
- 20 ARIRANG
- 25 OLIVET
- 29 WESLEY
- 33 CRIMOND
- 38 GUIDE
- 42 MASON
- 46 GENEVAN 81

# Hymns and Psalms for the Organ

## ST. CLEMENT

Clement C. Scholefield, 1874  
setting by Dale Grotenhuis

$\text{♩} = 104$

Sw. Flute 8, 4  
p Trem.

a tempo

slowing

Gt. mf

Broadly

add ff

slowing

# EIN FESTE BURG

Martin Luther, 1529  
setting by Dale Grotenhuis

$\text{♩} = 92$

a tempo

Sw.  
with soft reeds  
mf

slowing

f

rhythmic setting  
 ♩ = ♩ a tempo

slowling

Gt. Princ. 8

f

slowling

add princ. 4

## CRYSTAL

John Vanderhoven, 1888-1933  
setting by Dale Grotenhuis

$\text{♩} = 104$

Princ. 8

*f*

*f*

*f*

*p* vox celeste

Sw. *mp*

*f* trompette 8

Sw. *mp*

voix celeste 8

*f* trompette 8

*p* voix celeste 8

slowing

a tempo

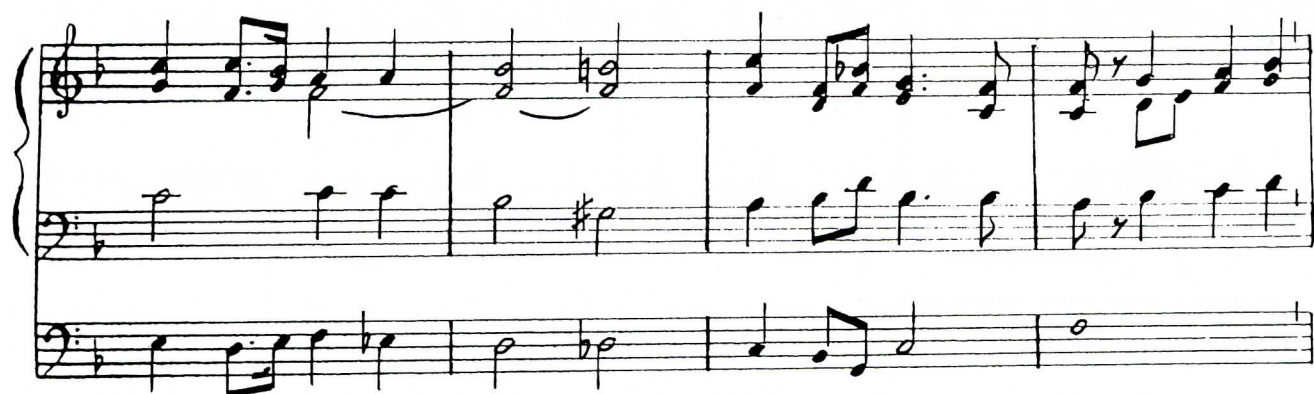

## PASTORALE

Adrian Hartog, 1954  
setting by Dale Grotenhuis

slowly

## ARIRANG

Korean Folk Melody  
setting by Dale Grotenhuis

$\text{♩} = 92$   
Ch. Flute 8  
*p*

## Ch. Clarinet 8

*f*

Sw. voix celeste  
*mp*

Sw. *mf* Flute 8, 4

## Ch. Clarinet 8

*f*

Sw. voix celeste  
*mp*

Ch. Oboe 8  
*mf*

Sw. voix celeste  
*mp*

3

Gr. 8, 4

3

slowing

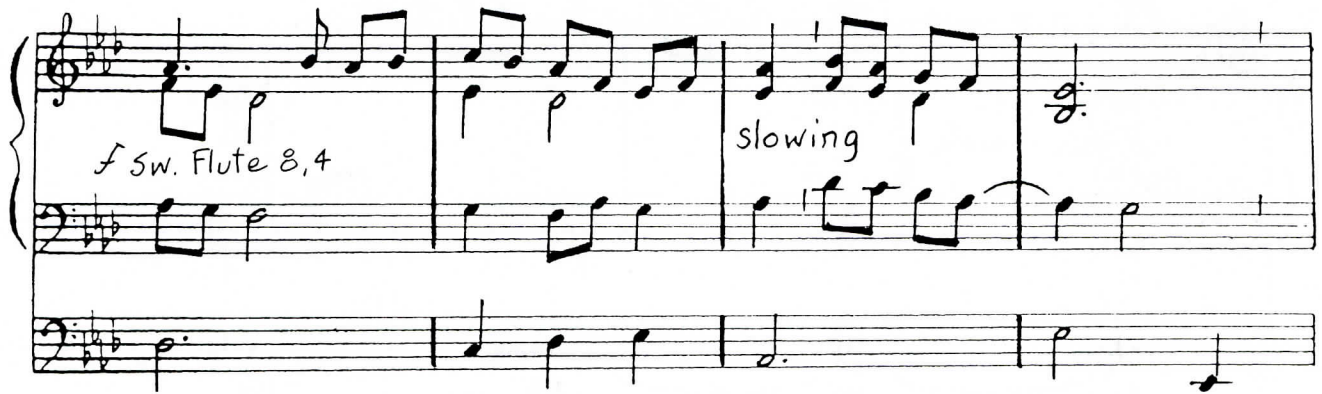

## OLIVET

Lowell Mason, 1832  
setting by Dale Grotenhuis

Sw. Princ. 8, 4  
mf

Gt. Flutes 8  
mp

Sw. voix celeste 8,4

Sw. Princ. 8,4

Slower

slowing

voix celeste 8,4

slowing

## WESLEY

Lowell Mason, 1830  
setting by Dale Grotenhuis $\text{♩} = 120$ 

Gt. *mf*

*a tempo*

slowing

*a tempo*

Gt. *ff*

add reeds

-reeds

+reeds

-reeds

+reeds

-reeds

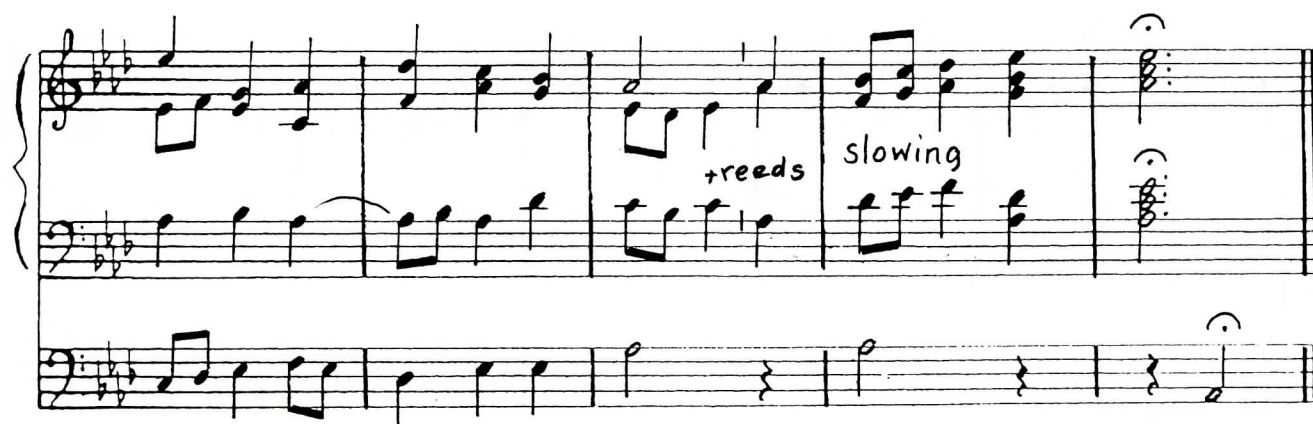

## CRIMOND

Jessie Seymour Irvine, 1872  
setting by Dale Grotenhuis

$\text{♩} = 88$

a tempo

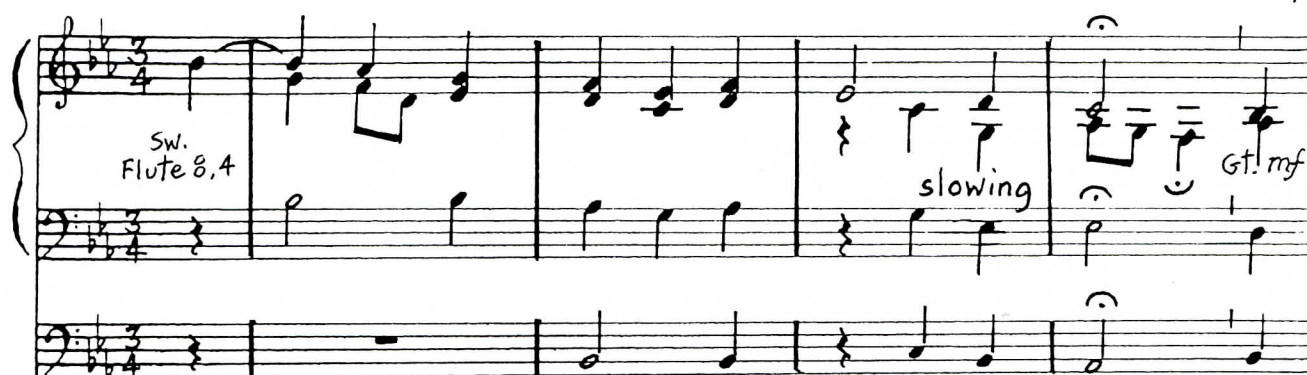

slowing *pp*

## GUIDE

Marcus M. Wells, 1858  
setting by Dale Grotenhuis

$\text{♩} = 132$

Ch. Princ. 8  
*mp*

Sw. Voix  
celeste 8  
*p*

Sw. *p*

Ch. Solo *mp*

Sw. voix celeste 8

*p*

Gt. *f*

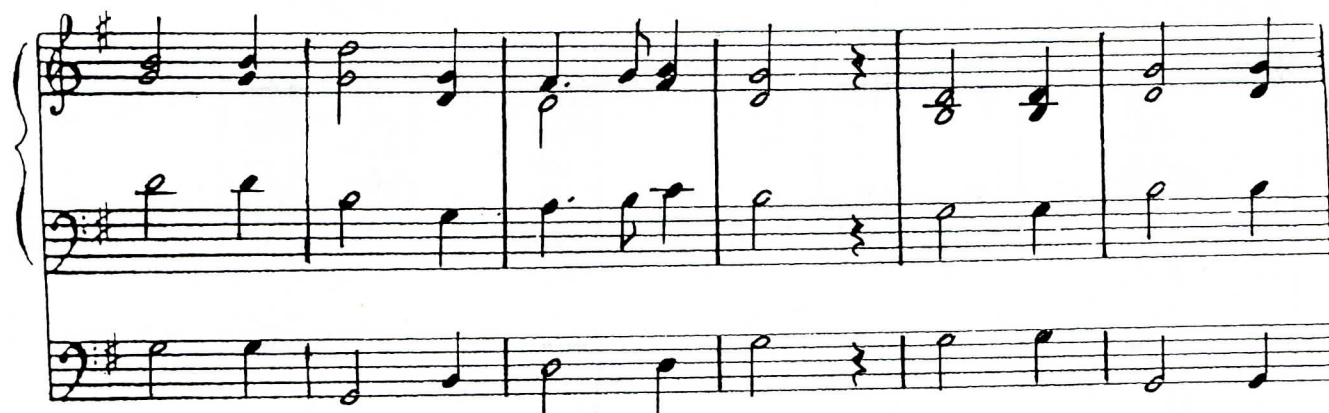

Sw. *p*Ch. Solo  
*mp*

Broadly

Sw. *pp*

slowing

slightly detached

## MASON

William F. Sherwin, 1828-1888  
 setting by Dale Grotenhuis

$\text{♩} = 92$

Sw. *mp*

slowing

*a tempo*

Sw. *mf*

Sw. *p*

Ch. Solo  
*mp*

Sw. *mf*

Sw. *f*

Sw. voix celeste 8  
*mf*

Ch. Clarinet 8  
*f*

Gt. Flute 8  
*p*

Sw. *mf*

slowing

a tempo

Gt. Flute 8, 4  
*f*

slowing

Sw. *p*  
*a tempo*

45

*mp* Ch. Solo

Sw. *mp*

pp slowing

# GENEVAN 81 (TRUMPET)

Genevan Psalter, 1562  
setting by Dale Grotenhuis

$\text{♩} = 80$

f Gt. Princ. 8, 4

f Gt. Reed 8

Gt. Reed 8

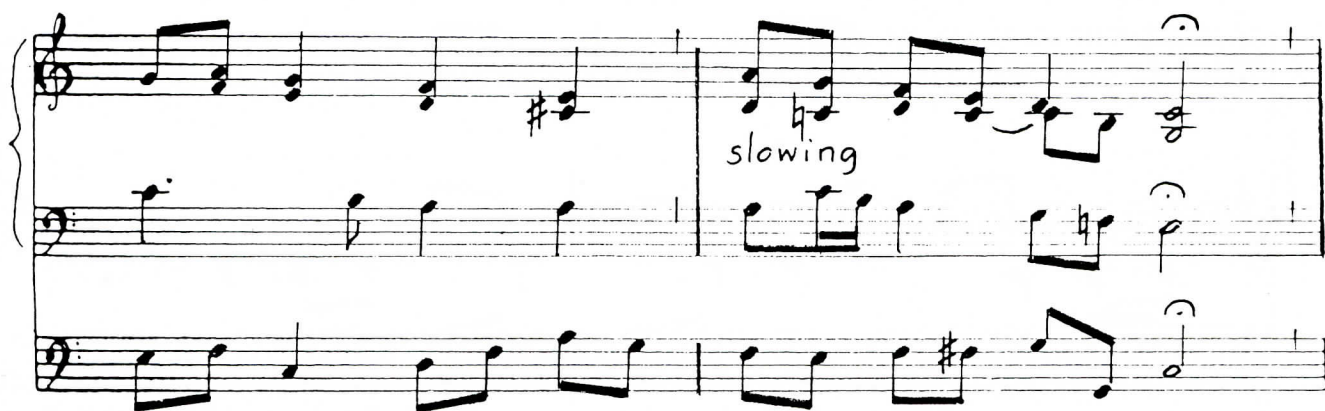

