

2013

Deck the Halls: Brass Quartet

Dale Grotenhuis
Dordt College

Follow this and additional works at: https://digitalcollections.dordt.edu/grotenhuis_brass

Part of the [Music Commons](#)

Recommended Citation

Grotenhuis, D. (2013). Deck the Halls: Brass Quartet. Retrieved from https://digitalcollections.dordt.edu/grotenhuis_brass/27

This Musical Score is brought to you for free and open access by the Grotenhuis Music Collection at Dordt Digital Collections. It has been accepted for inclusion in Brass Arrangements and Compositions by an authorized administrator of Dordt Digital Collections. For more information, please contact ingrid.mulder@dordt.edu.

Deck the Halls

Brass Quartet

arr. Dale Grotenhuis

$\text{♩} = 120$ marcato

1st B♭ Trumpet

2nd B♭ Trumpet

Trombone

2nd Baritone

5

9

13

13 14 15 16

p *f*

17

17 18 19 20

p *f*

21

21 22 23 24

p *f*

25

25 26 27 28

mp *cresc.*

29 3

33

37

41

45

f

49

cresc.

rit.

f

53

a tempo

ff

pp

ff

1st Trumpet

Deck the Halls

Brass Quartet

Deck the Halls

Brass Quartet

$\text{♩} = 120$

marcato

arr. Dale Grotenhuis

29
sub. *p*

33
f

37

41
mp *cresc.*

45
f

49
cresc. *rit.* *f*

53 *a tempo* *pp* *f*

2nd Bb Trumpet

Deck the Halls

Brass Quartet

Deck the Halls

Brass Quartet

arr. Dale Grotenhuis

J=120 marcato

5

9

13

17

21

25

mp *cresc.* *f*

Trombone 1

Deck the Halls

Brass Quartet

Deck the Halls

Brass Quartet

arr. Dale Grotenhuis

$\text{♩} = 120$
marcato

p *f* *p* *f* *f* *mp* *cresc.*

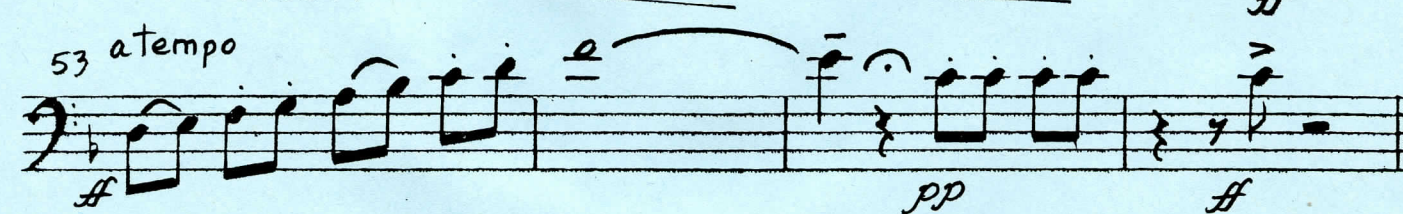
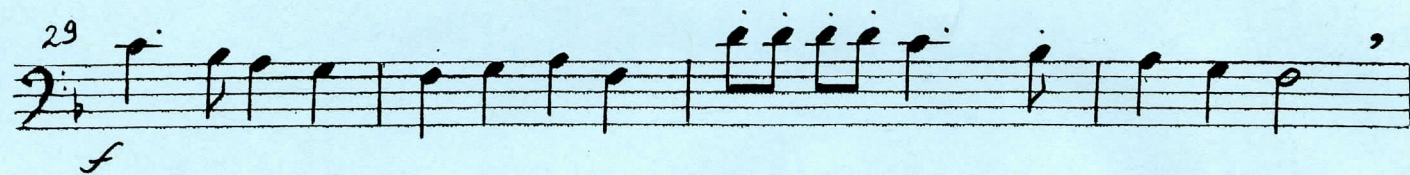

2nd Trombone

Deck the Halls

Brass Quartet

Deck the Halls

Brass Quartet

$\text{♩} = 120$
marcato

arr. Dale Grotenhuis

5 *p* *f*

9 *fp* *fp* *fp* *fp* *fp* *f*

13 *p* *f*

17 *f*

21

25 *mp* *cresc.*
