

2013

Dearest God, Awaken Us Now: Double Brass Quartet

Dale Grotenhuis
Dordt College

Follow this and additional works at: https://digitalcollections.dordt.edu/grotenhuis_brass

 Part of the [Music Commons](#)

Recommended Citation

Grotenhuis, D. (2013). Dearest God, Awaken Us Now: Double Brass Quartet. Retrieved from https://digitalcollections.dordt.edu/grotenhuis_brass/28

This Musical Score is brought to you for free and open access by the Grotenhuis Music Collection at Dordt Digital Collections. It has been accepted for inclusion in Brass Arrangements and Compositions by an authorized administrator of Dordt Digital Collections. For more information, please contact ingrid.mulder@dordt.edu.

Choir I
Bb Trumpet 1
Bb Trumpet 2 (F Horn)
Trombone 1
Trombone 2 (or 2: Bar.)

Choir II
Bb Trumpet 1
Bb Trumpet 2 (F Horn)
Trombone
Tuba

DEAREST GOD, AWAKEN US NOW

Double Brass Quartet

Johann Christoph Bach 1642-1703
arr. Dale Grotenhuis

Slowly $\text{♩} = 78$

4

Bb Tpt. 1

Bb Tpt. 2
or
F Horn

Trom. 1

Trom. 2
or
2: Bar.

Bb Tpt. 1

Bb Tpt. 2
or
F Horn

Trom.

Tuba

Faster ♩ = 112

2 7 11

Faster ♩ = 112

7 11

17

17

27

27

4

33

33

39

39

6

54

54

58

58

89

9

89

94

94

10

103

103

Quartet I
1st Trumpet

DEAREST GOD, AWAKEN US NOW
Double Brass Quartet

Johann Christoff Bach 1642 - 1703
arr. Dale Grotenhuis

Slowly ♩ = 78

Faster ♩ = 112

4

7

11

17

27

33

39

44

48

54

58

2

67

73

83

rit.

Tempo I ♩ = 78
5 (slowly)

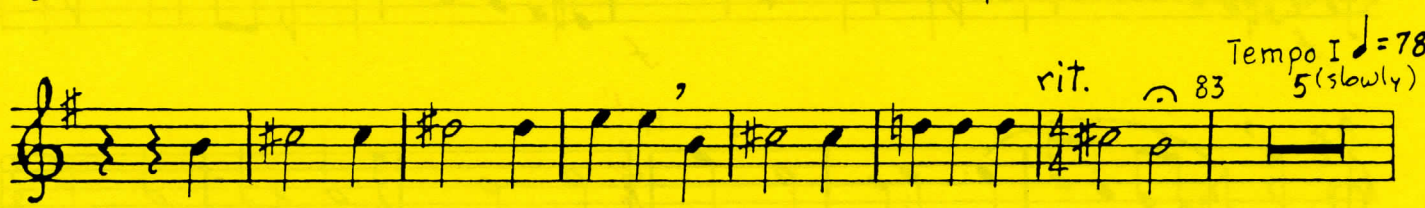

89

mf

94

2

f

103

5

f

112

rit. //

Quartet I
2nd Trumpet
or
F Horn

DEAREST GOD, AWAKEN US NOW
Double Brass Quartet

Johann Christoff Bach 1642 - 1703
arr. Dale Grotenhuis

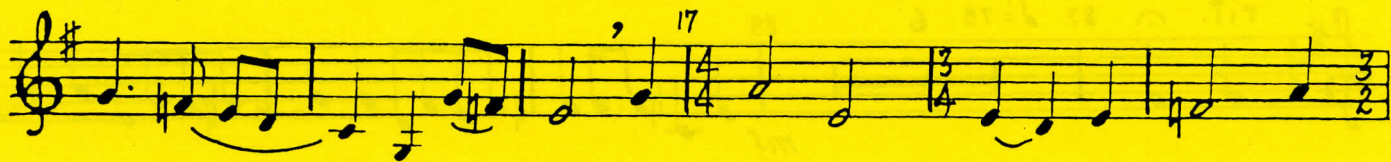

Quartet I
1st Trombone

DEAREST GOD, AWAKEN US NOW
Double Brass Quartet

Johann Christoff Bach 1642-1703
arr. Dale Grottenhuis

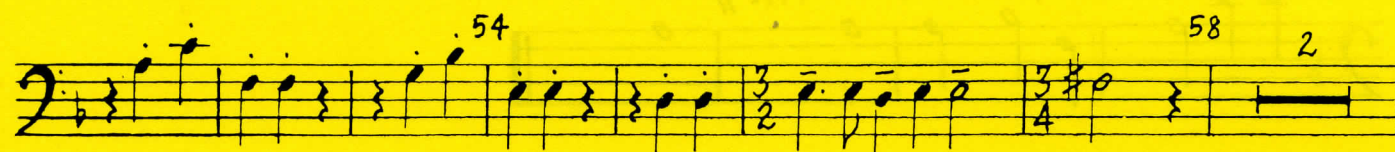
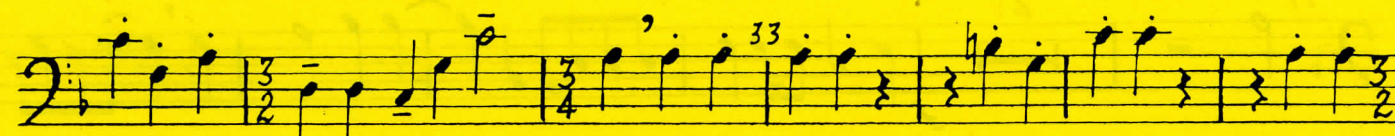
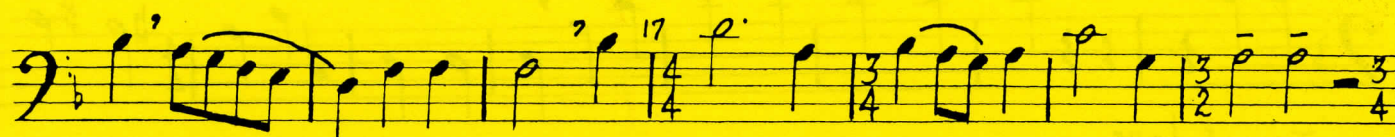

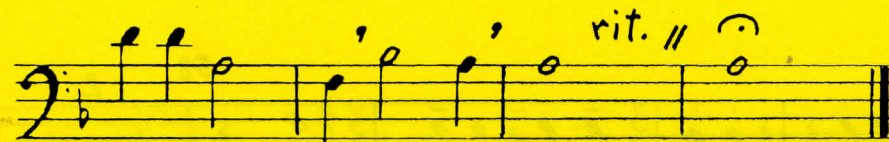
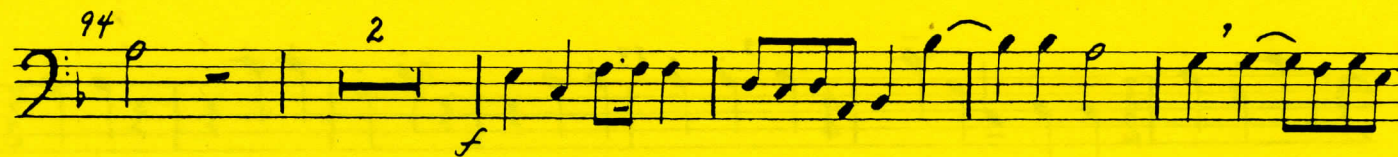
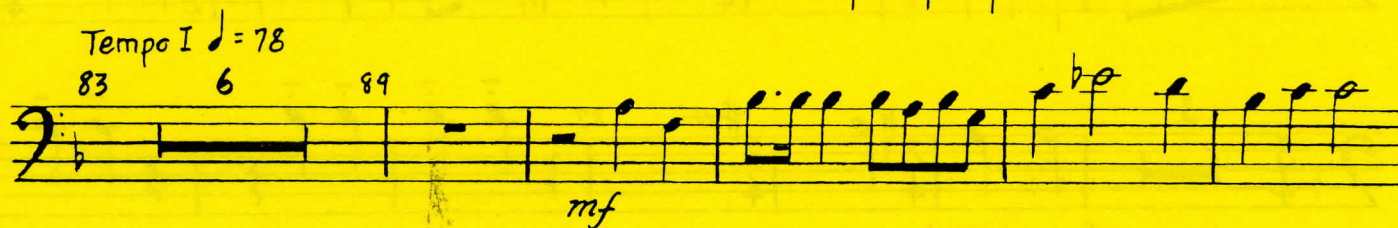

Quartet I
2nd Trombone
or
Baritone

DEAREST GOD, AWAKEN US NOW

Double Brass Quartet

Johann Christoff Bach 1642 - 1703
arr. Dale Grottenhuis

Slowly $\text{♩} = 78$

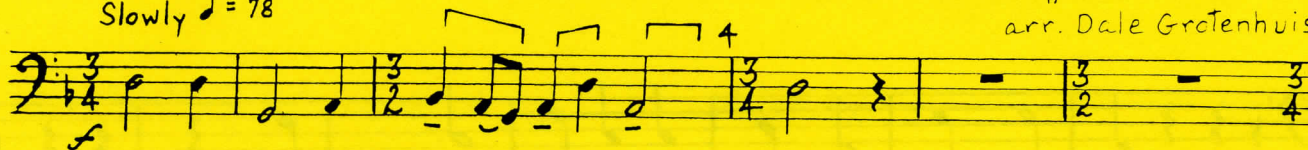

Faster $\text{♩} = 112$

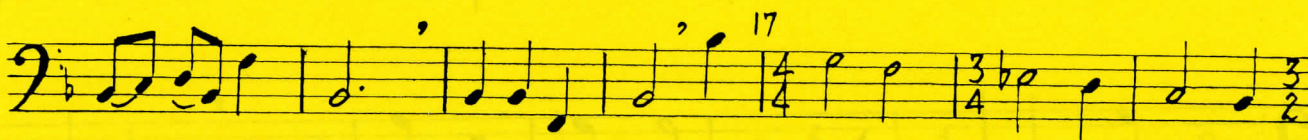
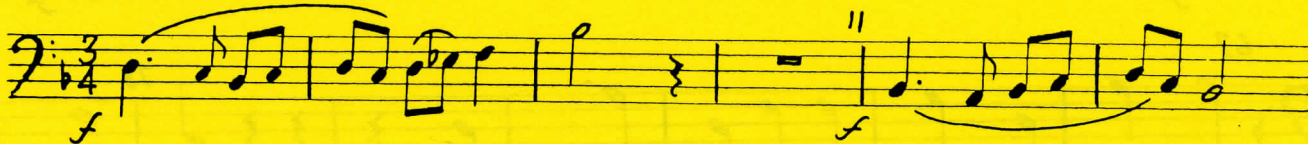

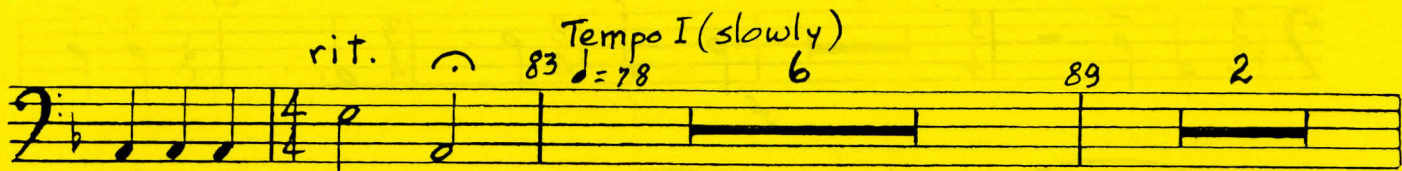
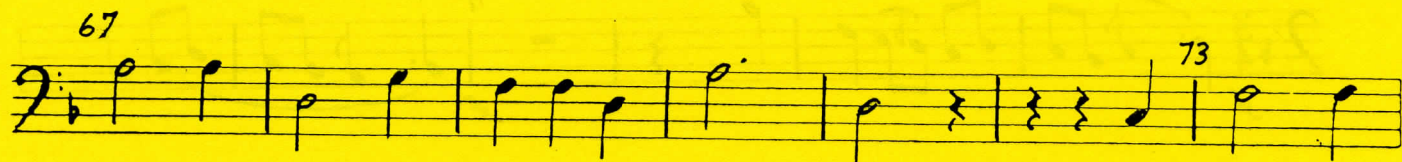
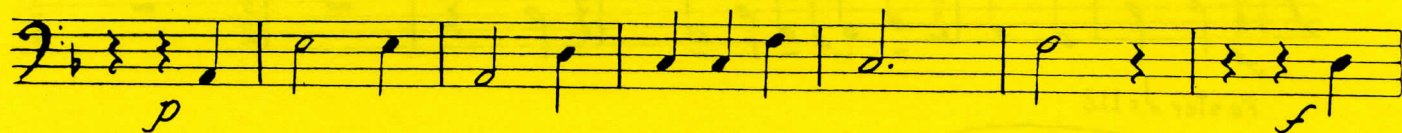

Quartet II
1st Trumpet

DEAREST GOD, AWAKEN US NOW
Double Brass Quartet

Johann Christoff Bach 1642 - 1703
arr. Dale Grotenhuis

Slowly $\text{♩} = 78$

Faster $\text{♩} = 112$

54

58

p

67

f

73

rit.

Tempo I (slowly)

83

mf

$\text{♩} = 78$

89

5

94

2

mf

f

103

4

p

f

112

rit.

Quartet II
2nd Trumpet
or
F Horn

DEAREST GOD, AWAKEN US NOW
Double Brass Quartet

Johann Christoff Bach 1642 - 1703
arr. Dale Grotenhuis

Slowly $\text{♩} = 78$

Faster $\text{♩} = 112$

Dynamic markings include *p* (piano), *f* (forte), *mf* (mezzo-forte), and *rit.* (ritardando).

Tempo markings include *Tempo I* and a tempo change indicated by $\text{♩} = 78$ at measure 83.

Quartet II
Trombone

DEAREST GOD, AWAKEN US NOW
Double Brass Quartet

Johann Christoff Bach 1642 - 1703
arr. Dale Grotenhuis

Slowly $\text{♩} = 78$

Faster $\text{♩} = 112$

2 4

p

f

17 2

27

33 39

44

48 54

58

p

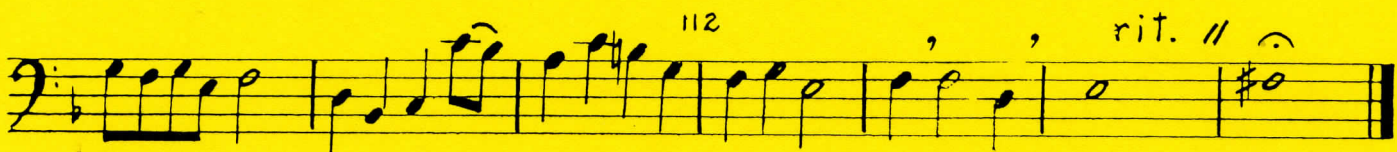

Quartet II
Tuba

DEAREST GOD, AWAKEN US NOW
Double Brass Quartet

Johann Christoff Bach 1642 - 1703
arr. Dale Grotenhuis

Slowly $\text{♩} = 78$

Faster $\text{♩} = 112$

