

2013

Crown Him with Many Crowns: Brass Choir

Dale Grotenhuis
Dordt College

Follow this and additional works at: https://digitalcollections.dordt.edu/grotenhuis_brass

 Part of the [Music Commons](#)

Recommended Citation

Grotenhuis, D. (2013). Crown Him with Many Crowns: Brass Choir. Retrieved from https://digitalcollections.dordt.edu/grotenhuis_brass/15

This Musical Score is brought to you for free and open access by the Grotenhuis Music Collection at Dordt Digital Collections. It has been accepted for inclusion in Brass Arrangements and Compositions by an authorized administrator of Dordt Digital Collections. For more information, please contact ingrid.mulder@dordt.edu.

DIADEMATA

Brass Choir
CROWN HIM WITH MANY CROWNS

George Elvey, 1868

arranged by Dale Grotenhuis

Soli

Instrument parts shown: TPT I, TPT II-III, FHN I-II, FHN III, TROM I, TROM II-III, BARITONE, TUBA.

Tempo/Style markings: *marcato*, *mf*.

Instrument parts shown: TPT I, TPT II-III, FHN I-II, FHN III, TROM I, TROM II-III, BARITONE, TUBA.

TPT I

TPT II-III

FHN I-II

FHN III

TROM I

TROM II-III

BARITONE

TUBA

13

TPT I

TPT II-III

FHN I-II

FHN III

TROM I

TROM II-III

BARITONE

TUBA

Score for TPT I, TPT II-III, FHN I-II, FHN III, TROM I, TROM II-III, BARITONE, and TUBA. The music is in 4/4 time, key of D major (two sharps). The TPT II-III part includes a "div." (divisi) marking.

- TPT I**: Treble clef, key of D major. Measures 41-44.
- TPT II-III**: Treble clef, key of D major. Measures 41-44.
- FHN I-II**: Treble clef, key of D major. Rests in measures 41-44.
- FHN III**: Treble clef, key of D major. Rests in measures 41-44.
- TROM I**: Bass clef, key of D major. Measures 41-44.
- TROM II-III**: Bass clef, key of D major. Rests in measures 41-44.
- BARITONE**: Bass clef, key of D major. Measures 41-44.
- TUBA**: Bass clef, key of D major. Rests in measures 41-44.

- TPT I**: Treble clef, key of D major. Measure 45 is marked with a handwritten "45". Measures 45-48.
- TPT II-III**: Treble clef, key of D major. Measures 45-48.
- FHN I-II**: Treble clef, key of D major. Rests in measures 45-48.
- FHN III**: Treble clef, key of D major. Rests in measures 45-48.
- TROM I**: Bass clef, key of D major. Measures 45-48.
- TROM II-III**: Bass clef, key of D major. Rests in measures 45-48.
- BARITONE**: Bass clef, key of D major. Measures 45-48.
- TUBA**: Bass clef, key of D major. Rests in measures 45-48.

7

rit. tutti

TPT I

TPT II-III

F HN I-II

F HN III

TROM I

TROM II-III

BARITONE

TUBA

tutti div.

f az

tutti

rit. tutti

8 57 Broadly

TPT I

TPT II-III

FHN I-II

FHN III

TROM I

TROM II-III

BARITONE

TUBA

div.

a2

div.

[illegible]

2

5

2

13

1

rit.

div.

21

mf

29

rit.

37 one play

mf

45

tutti

53

f

rit.

57 Broadly

cresc.

65

rit.

2nd B Flat Trumpet

DIADEMATA

Brass Choir
CROWN HIM WITH MANY CROWNS

George Elvey, 1868

arranged by Dale Grotenhuis

marcato
mf

5

13

rit.

21

29

rit. 37 one play
mf

45

rit. tutti 53
f

57 Broadly
cresc. ff

65

rit.

DIADEMATA
Brass Choir
CROWN HIM WITH MANY CROWNS

George Elvey, 1868
arranged by Dale Grotenhuis

marcato

mf

5

13

f *mf*

rit. 21 *mf*

29

rit. 37 8 45 7 *rit.* *f*

53 *rit.* 57 *Broadly* *cresc.* *f*

65

rit.

DIADEMATA
Brass Choir
CROWN HIM WITH MANY CROWNS

George Elvey, 1868

arranged by Dale Grotenhuis

marcato

mf

5

13

rit

mf

21

29

rit.

37

8

45

7

f

53

rit.

57

Broadly

cresc.

ff

65

rit.

DIADEMATA
Brass Choir
CROWN HIM WITH MANY CROWNS

George Elvey, 1868

arranged by Dale Grotenhuis

marcato

mf

5

13

rit.

21

f

29

37

8

45

7

53

rit.

57

Broadly

cresc.

ff

65

rit.

DIADEMATA
Brass Choir
CROWN HIM WITH MANY CROWNS

George Elvey, 1868

arranged by Dale Grotenhuis

marcato

mf

5

13

rit.

21

mf

29

rit.

37 8 45 7 rit.

53

f

rit.

57 Broadly

cresc. *ff*

65

rit.

© 2013 by the Dale Grotenhuis Estate. Property of the Grotenhuis Music Collection, Archives, Huls Library, Dordt College, Sioux Center, Iowa.
Creative Commons Attribution-Noncommercial-NoDerivatives 4.0 International License. <http://creativecommons.org/licenses/by-nc-nd/4.0/>

DIADEMATA

Brass Choir

CROWN HIM WITH MANY CROWNS

George Elvey, 1868

arranged by Dale Grotenhuis

2 *marcato*

5

2

13

1 *rit.*

21

29

37 *one play*

mf

45

rit.

tutti

53

rit.

f

cresc.

Broadly

57

65

rit.

DIADEMATA

Brass Choir

George Elvey, 1868

CROWN HIM WITH MANY CROWNS

arranged by Dale Grotenhuis

marcato

 mf

cit.

rit.

rit.

cresc.

57 Broadly

rit.

DIADEMATA

Brass Choir

CROWN HIM WITH MANY CROWNS

George Elvey, 1868

arranged by Dale Grotenhuis

marcato

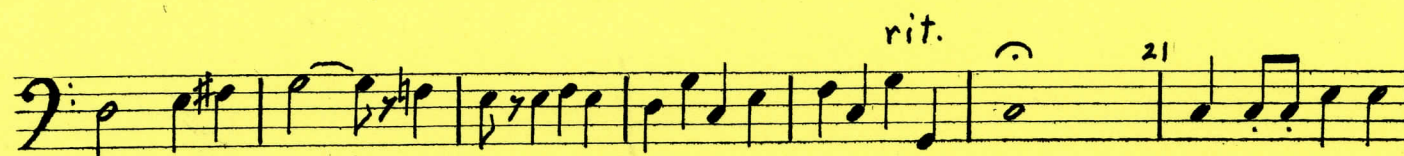

DIADEMATA

Brass Choir

CROWN HIM WITH MANY CROWNS

George Elvey, 1868

arranged by Dale Grotenhuis

marcato

mf

5

13

21

rit.

29

37

rit.

45

tutti

53

rit.

f

rit.

57 Broadly

65

rit.

DIADEMATA

Brass Choir

CROWN HIM WITH MANY CROWNS

George Elvey, 1868

arranged by Dale Grotenhuis

marcato

mf

5

13

rit.

21

mf

29

rit.

37 one play

mf

45

rit.

tutti 53

f

cresc.

rit.

57 Broadly

f

65

rit.

DIADEMATA
Brass Choir
CROWN HIM WITH MANY CROWNS

George Elvey, 1868

arranged by Dale Grotenhuis

marcato

mf

5

13

21 *mf*

rit.

29

37 8 45 7 53 2

rit. *f* *cresc. rit.*

57 Broadly

65

rit.