

2013

Shout, For the Blessed Jesus Reigns: Brass Quartet

Dale Grotenhuis
Dordt College

Follow this and additional works at: https://digitalcollections.dordt.edu/grotenhuis_brass

Part of the [Music Commons](#)

Recommended Citation

Grotenhuis, D. (2013). Shout, For the Blessed Jesus Reigns: Brass Quartet. Retrieved from https://digitalcollections.dordt.edu/grotenhuis_brass/4

This Musical Score is brought to you for free and open access by the Grotenhuis Music Collection at Dordt Digital Collections. It has been accepted for inclusion in Brass Arrangements and Compositions by an authorized administrator of Dordt Digital Collections. For more information, please contact ingrid.mulder@dordt.edu.

Full Score

SHOUT, FOR THE BLESSED JESUS REIGNS

for Brass. Quartet

Charles Burney, 1726-1814

arr. Dale Grotenhuis

$\text{♩} = 120$

[illegible]

17

mf

[illegible]

1st B Flat Trumpet

SHOUT, FOR THE BLESSED JESUS REIGNS

for Brass Sextet

Charles Burney, 1726-1814

arr. Dale Grotenhuis

$\text{♩} = 120$

2nd B Flat Trumpet

SHOUT, FOR THE BLESSED JESUS REIGNS

for Brass Sextet

Charles Burney, 1726-1814
arr. Dale Grotenhuis

$\text{♩} = 120$

F Horn (substitute
for 2nd Bb Trumpet)

SHOUT, FOR THE BLESSED JESUS REIGNS

for Brass Quartet

Charles Burney, 1726-1814

arr. Dale Grotenhuis

$\text{♩} = 120$

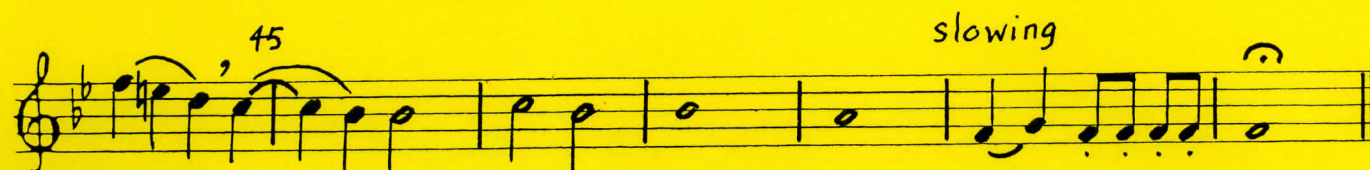

1st Trombone

SHOUT, FOR THE BLESSED JESUS REIGNS

for Brass Sextet

Charles Burney, 1726-1814

arr. Dale Grotenhuis

$\text{♩} = 120$

F Horn (substitute
for 1st Trombone)

SHOUT, FOR THE BLESSED JESUS REIGNS

for Brass Sextet

Charles Burney, 1726-1814
arr. Dale Grotenhuis

Key markings and measures:

- Measure 1: $\text{♩} = 120$
- Measure 9: mf
- Measure 17: mf
- Measure 25: slowing
- Measure 33: f , Slower
- Measure 41: slowing
- Measure 45: slowing

2nd Trombone

SHOUT, FOR THE BLESSED JESUS REIGNS

for Brass Sextet

Charles Burney, 1726-1814

arr. Dale Grotenhuis

$\text{♩} = 120$

